



THE NEWFOUNDLAND AND LABRADOR GAZETTE

PART I

PUBLISHED BY AUTHORITY

Vol. 86 ST. JOHN'S, FRIDAY, JULY 22, 2011 No. 29

MINERAL ACT

NOTICE

Published in accordance with section 62 of CNLR 1143/96 under the *Mineral Act*, cM-12, RSNL 1990 as amended.

Mineral rights to the following mineral lands have reverted to the Crown:

Mineral License 017654M
Held by Chan, Lai Lai
Situates near Couteau Lake, Southern NL
On map sheet 11P/13

Mineral License 010751M
Held by Murphy, Lewis
Situates near Cochrane Pond, Southern NL
On map sheet IIP/14

Mineral License 016280M
Held by Ucore Rare Metals Inc.
Situates near Grand Lake, Western NL
On map sheet 12A/12 12B/09

Mineral License 014500M
Held by Mega Uranium Ltd.
Situates near Benedict Mountains
On map sheet 13J/10 13J/15

Mineral License 014501M
Held by Mega Uranium Ltd.
Situates near Lake Michael
On map sheet 13J/09 13J/10

Mineral License 014502M
Held by Mega Uranium Ltd.
Situates near Lake Michael
On map sheet 13J/09

A portion of license 017808M
Held by Quest Rare Minerals Ltd.
Situates near Fraser River
On map sheet 24A/08 14D/05
more particularly described in an application on file at Department of Natural Resources

Mineral License 013281M
Held by Walsh, David
Situates near Lower Crabb Brook, Western, NL
On map sheet 12G/08

Mineral License 013301M
Held by McLennon, Tom
Situates near Bailey Cove, White Bay
On map sheet 12H/10

Mineral License 013306M
Held by Alterra Resources Inc.
Situates near Letitia Lake
On map sheet 13L/02

Mineral License 013309M
Held by White Bear Resources Incorporated
Situates near Kanairiktok River
On map sheet 13K/05 13K/06 13K/12 13K/11

Mineral License 013310M
Held by White Bear Resources Incorporated
Situates near Lake Melville
On map sheet 13J/03

THE NEWFOUNDLAND AND LABRADOR GAZETTE
July 22, 2011

Mineral License Held by Situates near On map sheet	013318M Weick, R. James Hunt River 13N/06	Mineral License Held by Situates near On map. Sheet	017497M Pike, Lloyd Boswarlos, Western NL 12B/10
Mineral License Held by Situates near On map sheet	013356M Celtic Minerals Ltd Osmonton Arm, Central NL 02E/06	Mineral License Held by Situates near On map sheet	017498M Pike, Lloyd Ship Cove, Western NL 12B/10
Mineral License Held by Situates near On map sheet	014760M Alexander, Gary Greenwood Pond, Central NL 02D/11	Mineral License Held by Situates near On map. Sheet	017499M Pike, Lloyd Piccadilly Area, Western NL 12B/10
Mineral License Held by Situates near On map sheet	014840M Celtic Minerals Ltd Siugak Brook 14E/11	Mineral License Held by Situates near On map sheet	017502M Lewis, Donna Signal Hill 231/09
Mineral License Held by Situates near On map sheet	015800M. Ryan, Kevin Freshwater Pond, Avalon Peninsula 01N/10	Mineral License Held by Situates near On map sheet	017506M Stead, Melvin Waterville, Eastern NL 02C/04
Mineral License Held by Situates near On map sheet	017127M Squires, Stanley H.B. Northwest Gander River, Central NL 02D/11	Mineral License Held by Situates near On map sheet	017509M Lewis, Donna Signal Hill 231/09
Mineral License Held by Situates near On map sheet	017154M Noel, E. Michele Lemottes Lake, Central NL 02D/13	Mineral License Held by Situates near On map sheet	017510M Stead, Timothy R. Lady Pond, Eastern NL 02C/04
Mineral License Held by Situates near On map sheet	017487M Budgell, Aubrey Lac Chapiteau 13M/05	Mineral License Held by Situates near On map sheet	017513M KAT Exploration Inc. Clifton, Eastern NL 02C/04
Mineral License Held by Situates near On map sheet	017488M Budgell, Aubrey Lac Chapiteau 13M/05 13M/04	Mineral License Held by Situates near On map sheet	017514M KAT Exploration Inc. Burgoynes Cove, Eastern NL 02C/04 02C/05
Mineral License Held by Situates near On map sheet	017489M Budgells Equipment & Rentals Ltd Lac Chapiteau 13M/05	Mineral License Held by Situates near On map sheet	017516M Lewis, Donna Signal Hill 231/10 231/09
Mineral License Held by Situates near On map sheet	017490M Lewis, Leonard Lac Chaves 13L/13	Mineral License Held by Situates near On map sheet	017525M Quinlan, Andrew McPhadyen River 23J/02
Mineral License Held by Situates near On map sheet	017491M Lannon, George Merashen Island, Placentia Bay 01M/08	Mineral License Held by Situates near On map sheet	017526M Quinlan, Marilyn Lac Clughny 23J/11
Mineral License Held by Situates near On map sheet	017493M Hicks, Darrin Cinq Cerf Area, Southern NL 110/16	Mineral License Held by Situates near On map sheet	017527M Quinlan, Marilyn McPhadyen River 23J/02
Mineral License Held by Situates near On map sheet	017495M Winsor, Pete Roberts Arm, Central NL 02E/05	The lands covered by this notice except for the lands within Exempt Mineral Lands, the Exempt Mineral Lands being described in CNLR1143/96 and NLR 71/98, 104/98, 97/00,	

36/01, 31/04, 78/06, 8/08 and 28/09 and outlined on 1:50 000 scale digital maps maintained by the Department of Natural Resources, will be open for staking after the hour of 9:00 a.m. on the 32nd clear day after the date of this publication.

DEPARTMENT OF NATURAL RESOURCES
JIM HINCHEY, P. Geo
Manager - Mineral Rights

File # 774:5548, 6013, 7106, 7109, 7110, 7177, 8134, 8154, 8159, 8162, 8163, 8171, 8208, 9485, 9516; 775:0077, 0765, 0792, 0991, 0992, 0993, 0994, 0995, 0997, 0999, 1001, 1002, 1003, 1006, 1010, 1013, 1014, 1017, 1018, 1020, 1025, 1026, 1027.

July 22

QUIETING OF TITLES ACT

**2011 01 T4270
IN THE SUPREME COURT OF
NEWFOUNDLAND AND LABRDOR
TRIAL DIVISION**

IN THE MATTER OF a Petition of GEORGE LANNON and ROSALIND LANNON, of the Town of Placentia, in the Province of Newfoundland and Labrador

AND

IN THE MATTER OF the *Quieting of Titles Act*, cQ-3, of the RSNL1990, and amendments thereto

AND

IN THE MATTER OF a piece or parcel of land situate and being on South East Road in the Town of Placentia, known as "Fulford's Pen", in the Province of Newfoundland and Labrador

NOTICE OF APPLICATION under the *Quieting of Titles Act*, cQ-3 of the RSNL 1990 and amendments thereto

NOTICE IS HEREBY GIVEN to all parties that GEORGE LANNON and ROSALIND LANNON have applied to the Supreme Court of Newfoundland and Labrador, Trial Division, to have the title to ALL THAT piece or parcel of land situate and being on South East Road, known locally as "Fulford's Pen", within the jurisdiction of the Town of Placentia, in the Province of Newfoundland and Labrador and being more particularly described in the Schedule hereunto attached and marked "A" of which the said GEORGE LANNON and ROSALIND LANNON claim on their behalf to be the owners investigated and they request a declaration that the said GEORGE LANNON and ROSALIND LANNON are the legal and beneficial owners in possession and the said Court having ordered that Notice of the said Application be published as required by the above named Act.

All persons having title adverse to the said title claimed by GEORGE LANNON and ROSALIND LANNON shall file in the Registry of the Supreme Court of Newfoundland and Labrador particulars of such adverse claim and serve the same together with an Affidavit verifying the same on the undersigned Solicitors for the Applicants on or before the 20th day of August 2011, after which date no party having any claim shall be permitted to file the same or to be heard except by special leave of the Court and subject to such conditions as the Court may deem just.

All such adverse claims shall then be investigated in such manner as the said Supreme Court may direct.

DATED at St. John's, this 18th day of July, 2011.

W. LES THISTLE LAW OFFICE
Solicitor for the Applicant
PER: Sean Montague

ADDRESS FOR SERVICE:
229 Park Avenue, P.O. Box 181
Mount Pearl, NL, A1N 2C2

ALAN CAREW SURVEYS LIMITED
PROPERTY CLAIMED BY GEORGE LANNON
SOUTHEAST ROAD, SOUTHEAST PLACENTIA

DESCRIPTION

All that piece or parcel of land situated and being on the northern side of Southeast Road, in Southeast Placentia, in the Provincial Electoral District of Placentia, in the Province of Newfoundland, and Labrador, Canada, abutted and bounded as follows: Beginning at a point on the northern extent of Southeast Road, 20.12 meters wide, said point being the southwestern angle of a Right of Way to Southeast River and having co-ordinates of N 5,231,161.598 meters and E 236,066.837 meters with reference to the three degree Transverse Mercator Projection for the Province of Newfoundland and Labrador;

THENCE from the point of beginning running along the western, side of a Right of Way to Southeast River north twenty-seven degrees twenty minutes west seventy-two decimal three one six (72.316) meters;

THENCE running along the same north ten degrees, twenty-seven minutes west one hundred and fifteen decimal eight one five (115.815) meters;

THENCE running along the same north twenty-one degrees thirty-three minutes west sixty-six decimal four one one (66.411) meters;

THENCE running along Crown Land south seventy-four degrees thirty-six minutes west one hundred and fifty-two decimal zero seven zero (152.070) meters;

THENCE running along the sinuosities of the Waters of Southeast Arm south fifteen degrees twenty-five minutes west fifty-seven decimal seven three four (57.734) meters;

THENCE running along the same south sixty degrees thirty-seven minutes east one hundred decimal three eight six (100,386) meters;

THENCE running along the same north eighty-four degrees fifteen minutes east ninety-nine decimal six five three (99.653) meters;

THENCE running along the same south twelve degrees fifty-three minutes east forty-eight decimal four three four (48.434) meters;

THENCE running along the same south fifty-seven degrees zero nine minutes west sixty-nine decimal four five zero (69,450) meters;

THENCE running along land of formerly George Lannon now Chubbs south thirty-three degrees fifty-one minutes east seventy-one decimal five seven nine (51.579) meters;

THENCE running along the northern extent of Southeast Road, aforesaid, north fifty-seven degrees ten minutes east seventy-three decimal three three four (73.334) meters; more or less to the point of beginning shown outlined in red on the attached diagram and containing an area of two decimal six five two (2.652) hectares.

All bearings are referred to the herein mentioned Projection.

Reserving nevertheless a pole line easement running along the southern boundary being of irregular width and shown shaded green on the attached plan.

PARCEL "A"

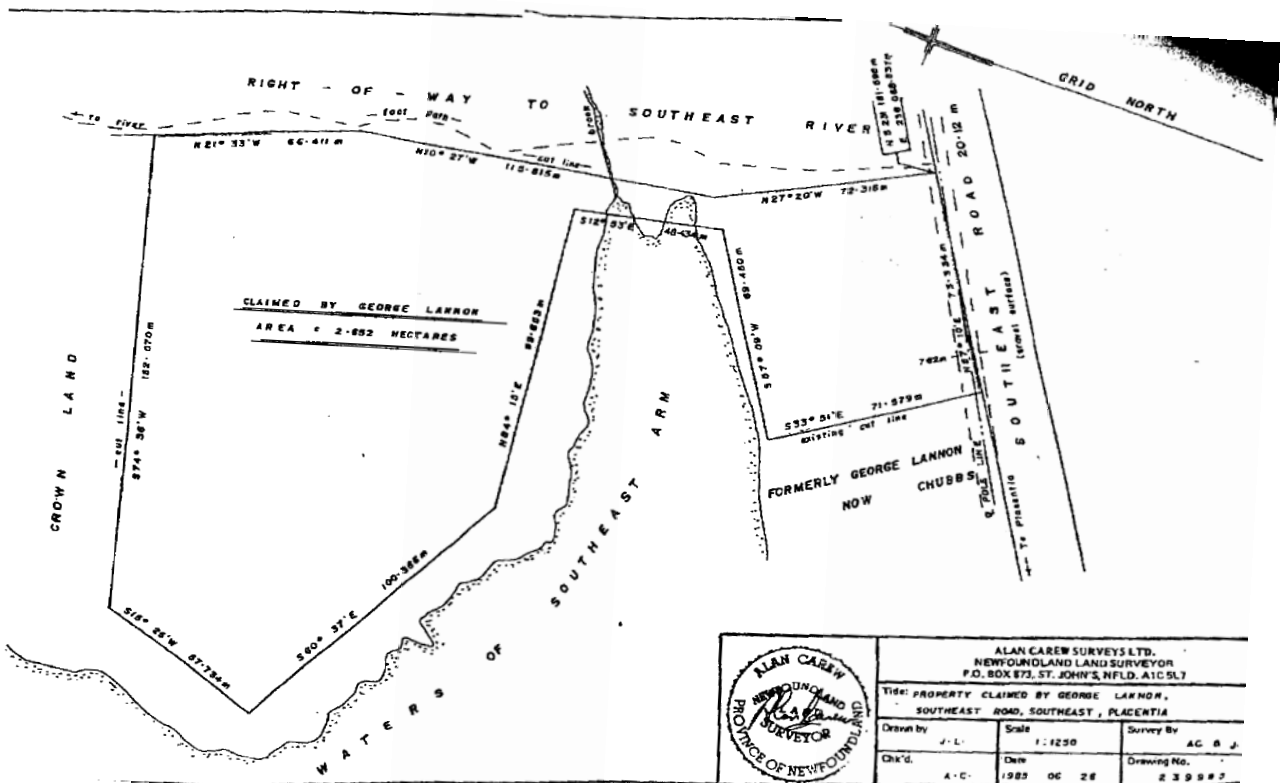

2011 01 T 4271
IN THE SUPREME COURT OF
NEWFOUNDLAND AND LABRDOR
TRIAL DIVISION

IN THE MATTER OF a Petition of GEORGE LANNON and ROSALIND LANNON, of the Town of Placentia, in the Province of Newfoundland and Labrador.

AND

IN THE MATTER OF the *Quieting of Titles Act* cQ-3, of the RSNL 1990, and amendments thereto

AND

IN THE MATTER OF a piece or parcel of land situate and being on the northern side of South East Road in the Town of Placentia, in the Province of Newfoundland and Labrador.

NOTICE OF APPLICATION under the *Quieting of Titles Act*, cQ-3 of the RSNL 1990 and amendments thereto.

NOTICE IS HEREBY GIVEN to all parties that GEORGE LANNON and ROSALIND LANNON have applied to the Supreme Court of Newfoundland and Labrador, Trial Division, to have the title to all that piece or parcel of land situate and being on the northern side of South East Road, within the jurisdiction of the Town of Placentia, in the Province of Newfoundland and Labrador and being more particularly described in the Schedule hereunto attached and marked "A" of which the said GEORGE LANNON and ROSALIND LANNON claim on their behalf to be the owners investigated and they request a declaration that the said GEORGE LANNON and ROSALIND LANNON are the legal and beneficial owners in possession and the said Court having ordered that Notice of the said Application be published as required by the above named Act.

All persons having title adverse to the said title claimed by GEORGE LANNON and ROSALIND LANNON shall file in the Registry of the Supreme Court of Newfoundland and Labrador particulars of such adverse claim and serve the same together with an Affidavit verifying the same on the undersigned Solicitors for the Applicants on or before the 20th day of August, 2011, after which date no party having any claim shall be permitted to file the same or to be heard except by special leave of the Court and subject to such conditions as the Court may deem just.

All such adverse claims shall then be investigated in such manner as the said Supreme Court may direct.

DATED at St. John's, this 18th day of July, 2011.

W. LES THISTLE LAW OFFICE
Solicitor for the Applicant
PER: Sean Montague

ADDRESS FOR SERVICE
229 Park Avenue, P.O. Box 181
Mount Pearl, NL, A1N 2C2

PARCEL "B" - PROPERTY CLAIMED BY
GEORGE LANNON
SOUTHEAST ROAD, PLACENTIA

DESCRIPTION

All that piece or parcel of land situated and being at the rear of Parcel "A" and being on the northern side of Southeast Road, in Placentia, in the Electoral District of Placentia, in the Province of Newfoundland and Labrador, Canada, abutted and bounded as follows;

Beginning at a point being an iron pin set on the northern side of Southeast Road, twenty decimal one two (20.12) metres wide, said point being the southwestern angle of other land of George Lannon and having T.M. Grid Co-ordinates of N 5,231,161.598 metres and E 236.066.837 metres;

Thence running from the point of beginning along the said other land of George Lannon north twenty-seven degrees twenty minutes west sixty decimal nine six (60.96) metres to the point of commencement being an existing iron pin and having T.M. Grid Co-ordinates of N 5,231.215.752 metres and E 236.383.846 metres;

Thence running from the point of commencement along the said other land of George Lannon twenty-seven degrees twenty minutes west eleven decimal three six (11.36) metres;

Thence running along land of the same north ten degrees twenty-seven minutes west one hundred and fifteen decimal eight one (115.81) metres;

Thence running along land of the same north twenty-one degrees thirty-three minutes west sixty-six decimal four one (66.41) metres;

Thence running along Crown Land north eight-two degrees forty-nine minutes east one hundreds and sixty-two decimal six six (162.66) metres;

Thence running along land of Mrs. Mercedes Moore (Land surveyed by K. Leonard, N.L.S.) south nineteen degrees forty-four minutes east thirty decimal four eight (30.48) metres;

Thence running along and formerly Ellen M. Kelly-Gale now Waldon and Francis Keeping Volume 3306, Folio 550 south sixty-nine degrees thirty-six minutes west one hundred and thirty-nine decimal nine nine (139.99)metres;

Thence running along land of the same south seventeen degrees twenty minutes east one hundred and twenty-one decimal nine two (121.92) metres;

Thence running along Parcel "A" (other land being claimed by George Lannon south sixty-four degrees fifty-nine minutes west twenty-eight decimal eight nine (28.89) metres;

More or less to the point of beginning shown outlined in red on the attached diagram and containing an area of ten thousand seven hundred and one decimal four five (10,701.45) square metres.

All bearings are referred to Grid North.

Note: Access for Parcel "B" would be through Parcel "A".

Revised: 1989-02-22

PARCEL "B"

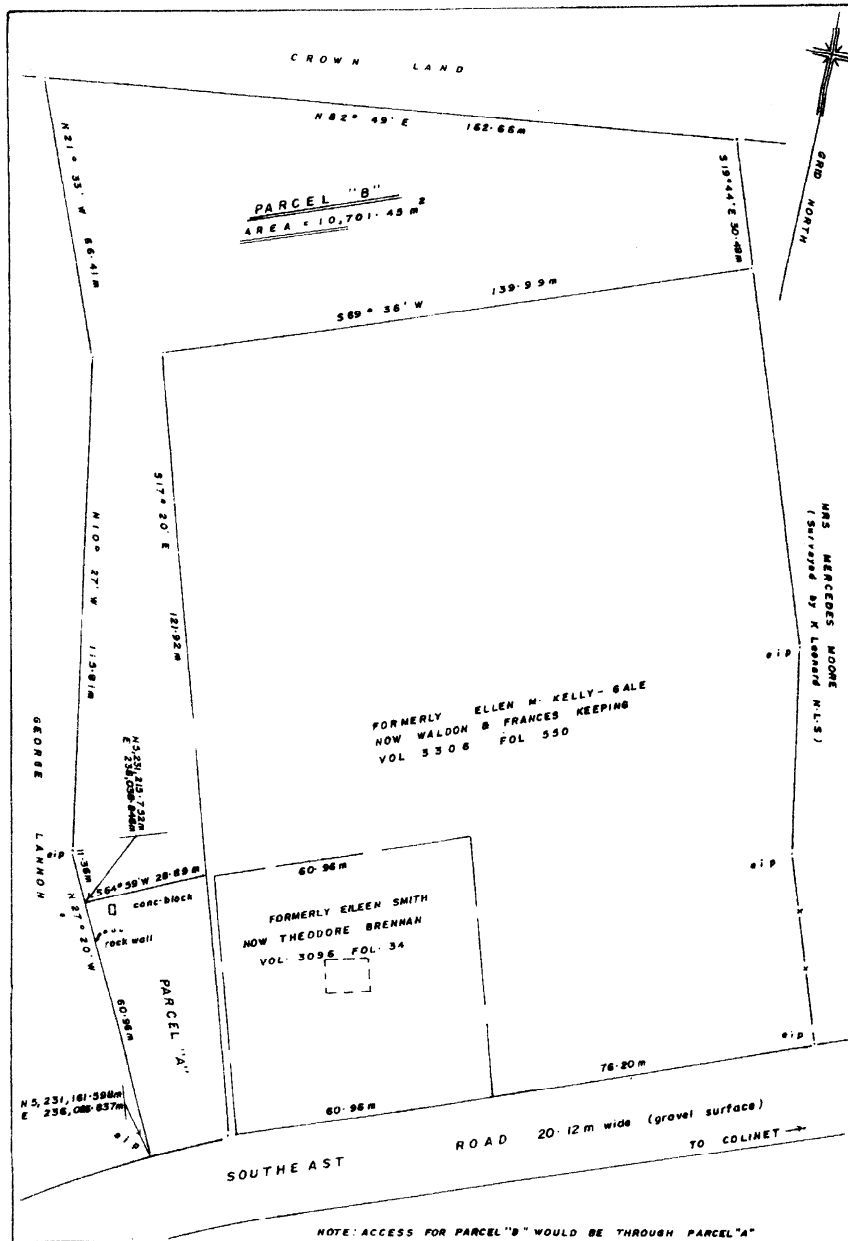

ALAN CAREW SURVEYS LTD NEWFOUNDLAND LAND SURVEYOR PO BOX 873, STA. "C" ST. JOHN'S NEWFOUNDLAND		TITLE: PARCEL "B" LAND CLAIMED BY GEORGE LANNON OFF SOUTHEAST ROAD PLACENTIA	
SURVEY: A.C. CHECKED: J.L.	JOB NO: 414388 SCALE: 1:1000	Revised 1989-02-22 1988-10-12 DATE: _____ ALAN CAREW N.F.L.D. LAND SURVEYOR	

TRUSTEE ACT

ESTATE NOTICE

IN THE ESTATE of EISTHER ELEANOR SPENCER,
late of the Town of Channel-Port aux Basques, District of
Burgeo - Lapoile, Province of Newfoundland and
Labrador, Canada, Widow, Homemaker, Deceased.

ALL PERSONS claiming to be creditors of, or who have
any claims or demands either as beneficiaries or next-of-
kin, (by blood, legal adoption or marriage) upon or
affecting the Estate of EISTHER ELEANOR SPENCER,
Widow, Homemaker, deceased, are hereby requested to
send particulars thereof in writing, duly attested, to the
undersigned solicitors for the Executor of the Estate of the
said deceased on or before the 26th day of August, 2011,
after which date the said Executor will proceed to distribute

the said Estate having regard only to the claims to which he
shall then have had notice.

DATED at the Town of Channel-Port aux Basques,
Province of Newfoundland and Labrador, this 12th day of
July, 2011.

MARKS & PARSONS
Solicitors for the Executor
PER: M. Beverley L. Marks, Q.C.

ADDRESS FOR SERVICE
P.O. Box 640
174 Caribou Road
Channel-Port aux Basques, NL, A0M 1C0
Tel: (709) 695-7338/7341
Fax (709) 695-3944

July 22

CHANGE OF NAME ACT, 2009

Legal Name Changes
Processed During the Period
JUNE 2011

Under the authority vested in me by The Change of Name Act, 2009 SNL 2009 Chapter C-8-1,
I hereby certify that the following names have been changed.

Former Name	Present Name	Address
Ford-Peters, Jacob David	Ford, Jacob David	Labrador City
Ford-Peters, Bailey Ruby	Ford, Bailey Ruby	Labrador City
Tobin, Bradley James	Oates, Bradley James	Mount Pearl
Bennett-Perrier, Devin Ralph	Perrier, Devin Ralph	Stephenville
Hedderson, Dean Wilson	Pilgrim, Dean Wilson	St. Anthony
Woodfine, Austin Nicholas	Rice, Austin Nicholas	Red Head Cove
Budgell, Alma Gail	Trites, Alma Gail	Grand Falls-Windsor
Braye, Autumn Cassandra Samgee	Saunders, Autumn Cassandra Samgee	Grand Falls-Windsor
Curnew, Erica Lydia	Barry, Erica Lydia	Stephenville
Pretty, Emma Caroline Joan	Eddy, Emma Caroline Joan	Stephenville
Adams, Kodee Seth	White, Kodee Seth	Deer Lake
Gabriel, Morgan Marie	Legge, Morgan Marie	Stephenville Crossing
Gabriel, Gage Lawrence	Legge, Gage Lawrence	Stephenville Crossing
Lamarre, Alexis Taylor	Neil, Alexis Taylor	Clarke's Beach
Marsh, Renee Marie	Butt, Renee Marie	Hickman's Harbour
Harris, Cameron Dion	Lushman, Cameron Dion	St. John's
Luff, Summer Marjorie Annie	Baker, Summer Marjorie Annie	Little Burrit Bay
Young, Miriya Claire	Drew, Miriya Claire	St. John's
Clarke, Brianna Leigh	Noseworthy, Brianna Leigh	Bryant's Cove
Park-Sheppard, Johnathan Gerald	Sheppard, Johnathan Gerald	Corner Brook
Koutroulakis, Panagiotis	Koutrou, Peter Chris	Baie Verte
Walsh, Olivia Margaret	Mayo, Olivia Kathleen	Creston South
Griffin, Eugene Donald	Coffey, Eugene Donald	Freshwater, Placentia
Fry, Nicole Sheila	Lindahl, Nicole Sheila	Grand Falls-Windsor
Renato, Pereira Do Nascimento	Renato Pereira, Do Nascimento	St. John's
Walsh, Tasia Tia Rhonda	Reid, Tasia Theia Rhonda	Bay Roberts
Winters, Gregory	Winter, Gregory	St. John's

Dated this 13th day July, 2011

KEN MULLALY
REGISTRAR, VITAL STATISTICS
DEPARTMENT OF GOVERNMENT SERVICES

DEPARTMENT OF GOVERNMENT SERVICES
Ken Mullaly, Registrar Vital Statistics



THE NEWFOUNDLAND AND LABRADOR GAZETTE

PART II

SUBORDINATE LEGISLATION FILED UNDER THE STATUTES AND SUBORDINATE LEGISLATION ACT

Vol. 86

ST. JOHN'S, FRIDAY, JULY 22, 2011

No. 29

NEWFOUNDLAND AND LABRADOR

REGULATION

NLR 67/11



**NEWFOUNDLAND AND LABRADOR
REGULATION 67/11**

Palaeontological Resource Regulations
under the
Historic Resources Act

(Filed July 19, 2011)

Under the authority of section 33 of the *Historic Resources Act*,
the Lieutenant -Governor in Council makes the following regulations.

Dated at St. John's, July 8, 2011.

Robert Thompson
Clerk of the Executive Council

REGULATIONS

Analysis

- | | |
|---|-----------------------------------|
| 1. Short title | 6. Significant fossil designation |
| 2. Definitions | Schedule A |
| 3. Permit required | |
| 4. Report respecting permitted activities | Schedule B |
| 5. Significant site designation | |

Short title **1.** These regulations may be cited as the *Palaeontological Resource Regulations*.

Definitions **2.** In these regulations

(a) "Act" means the *Historic Resources Act*; and

- (b) "permit" means an investigation permit issued by the minister under section 3.

Permit required

3. (1) A palaeontological investigation shall not be carried out at a significant palaeontological site unless the person who is carrying out the investigation holds a permit for that investigation issued by the minister.

(2) The minister may issue a permit to a person who applies to carry out a palaeontological investigation at a significant palaeontological site where

- (a) the area for which the permit is to be issued is the property of the Crown or the person has obtained the permission, in writing, of the owner of the area or land for which the permit is to be issued;
- (b) the applicant is considered by the minister to be qualified to carry out the proposed research;
- (c) the applicant submits a proposal acceptable to the minister; and
- (d) the application is made in a form and contains the information required by the minister.

(3) A permit issued under this section

- (a) shall describe the significant palaeontological site to which it applies;
- (b) shall be valid for the time period prescribed in it; and
- (c) is subject to the terms and conditions that the minister may impose.

(4) The terms and conditions which may be imposed by the minister under paragraph (3)(c) include

- (a) permission to collect a significant fossil in the manner required by the minister;

- (b) restrictions on the methods which may be employed in the course of the research, including restrictions on the methods of impression taking which may be allowable; and
- (c) prohibitions or restrictions on the presence or use of hammers, drills, saws and other tools in the significant palaeontological site to which the permit applies.

(5) Where the applicant has contravened the Act, these regulations or a term or condition of a permit, the minister may suspend or cancel that permit or refuse to issue a subsequent permit.

(6) An application may be made to include more than one significant palaeontological site, but where another project is initiated in the same significant palaeontological site, a separate permit is required.

(7) A person who holds a permit issued under these regulations may apply to the minister to amend the permit and the minister may refuse, allow or vary the amendment in whole or in part and amend the permit accordingly.

(8) A student enrolled in a post-graduate university program may make an application for a permit under this section with the written endorsement of a sponsor who meets the requirements of paragraph 3(2)(b).

Report respecting permitted activities

4. The minister may require reports to be submitted to him or her with respect to activities carried out under a permit issued under these regulations, and those reports shall contain the information and be in the format that the minister may require.

Significant site designation

5. (1) The criteria which may be considered in the designation of a site as a significant palaeontological site include:

- (a) a type locality of a genus or species;
- (b) a type or reference stratigraphic section;
- (c) a reference locality for the calibration of palaeontological and other time scales; and
- (d) a locality of particular importance for the science of palaeontology.

(2) The sites described in Schedule A are designated as significant palaeontological sites.

Significant fossil
designation

6. (1) A fossil may be determined to be a significant fossil where it is a palaeontological resource of significant scientific value for its rarity as an unusual or exceptional example of one or more of the following:

- (a) a genus or species;
- (b) an organism of a particular age;
- (c) anatomical completeness;
- (d) a mode or quality of preservation;
- (e) size or other physical attributes; and
- (f) it is of commercial value.

(2) The fossils described in Schedule B are designated as significant fossils.

Schedule A

Designated Significant Palaeontological Sites

Manuels River:

The Manuels River site is protected because of its historic significance to trilobite palaeontology and the presence of exceptionally well-preserved and undeformed trilobites.

All that piece of land situate and being within the town of Conception Bay South in the province and abutted and bounded as follows:

Beginning at a point on Manuels River, Conception Bay South, where Route 60 crosses Manuels River, that point having coordinates of north 5,264,600 metres and east 353,480 metres, Zone 22, North American Datum 1983;

Then running in a north-northeasterly direction along the river for a distance of 1,950 metres, more or less, to a point on the coastline, where the river meets Conception Bay, that point having coordinates north 5,266,150 metres and east 352,660 metres, Zone 22, North American Datum 1983;

And including that part of the river valley up to 100 metres from the centre of Manuels River.

Blanche Brook:

The Blanche Brook site is protected due to the presence of well-preserved tree and other plant fossils.

All that piece of land situate and being within or near Stephenville in the province, abutted and bounded as follows:

Beginning at a point on Blanche Brook, Stephenville, where Route 460 crosses Blanche Brook, that point having coordinates of north 5,379,970 metres and east 383,290 metres, Zone 21, North American Datum 1983;

Then running in a northerly direction along the river for a distance of 3,360 metres, more or less, to a point in the centre of Blanche Brook,

that point having coordinates north 5,382,250 metres, and east 383,177 metres, Zone 21, North American Datum 1983;

And including the area within 50 metres of the centre of Blanche Brook.

Spaniard's Bay

Upper Island Cove Fossil Site, also known as Allison Surface.

The coastal outcrops of bedrock described in this site are protected due to the presence of well-preserved Ediacaran fossils.

All that piece of land that consists of costal outcrops of bedrock situated and being within or near the Allison Surface, Upper Island Cove, Spaniard's Bay, in the province, abutted and bounded as follows:

The area to be protected lies along the shoreline and east of the road between: northern limit NAD 83 Zone 22 334455E/5279420N and southern limit: NAD 83 Zone 22 334450E/5279335N. The approximate fossil site locality is NAD83, Zone 22, 334400E, 5279370N.

Green Head Locality

The coastal outcrops of bedrock described in this site are protected due to the presence of well-preserved Ediacaran fossils.

All that piece of land that consists of coastal outcrops of bedrock situated and being with or near Green Head, Spaniard's Bay, in the province, abutted and bounded as follows:

Along the shoreline between the Northern limit, UTM coordinates NAD 83, Zone 22 329200E, 5275745N, and southern limit NAD 83, Zone 22, 329000E, 5275570N. The approximate fossil site locality is NAD 83, Zone 22, 328310E, 5275720N.

Bishop's Cove

The coastal outcrops of bedrock described in this site are protected due to the presence of well-preserved Ediacaran fossils.

All that piece of land that consists of coastal outcrops of bedrock situated and being within or near Bishop's Cove, Spaniard's Bay, in the province, abutted and bounded as follows:

On the shoreline, in the vicinity of the community know as Bishop's Cove, northeast of Spaniard's Bay. Along the shoreline between the eastern limit UTM coordinates NAD83, Zone 22, 333860E, 5278850N, and western limit NAD 83, Zone 22, 333340E, 5278415N. The approximate fossil locality is NAD 83, Zone 22, 333600E, 5278550N.

Eastern Bonavista Peninsula

Catalina Harbour - Goodland Point Section A:

The coastal outcrops of bedrock described in this site are protected due to the presence of well-preserved Ediacaran fossils.

All that piece of land that consists of coastal outcrops of bedrock situate and being within or near Goodland Point, in Catalina, Trinity Bay North, in the province, abutted and bounded as follows:

On the north shore of Catalina Harbour, beginning at a point on the east shoreline of Goodland Point, south of the bridge and near the old piers, the coast between that point having approximate coordinates of north 5, 375,600 metres and east 347,355 metres, Zone 22, North American Datum 1983, and that point having approximate coordinates of north 5, 375,600 metres and east 347,325 metres, Zone 22, North American Datum 1983;

And including the area between the low water mark and the inland extent of the coastal bedrock exposure, and including loose blocks of rock lying upon or otherwise adjacent to the exposed bedrock.

Catalina Harbour - Goodland Point Section B

The coastal outcrops of bedrock described in this site are protected due to the presence of well-preserved Ediacaran fossils.

All that piece of land that consists of coastal outcrops of bedrock situate and being within or near Goodland Point, Catalina, Trinity Bay North, in the province, abutted and bounded as follows:

Beginning at a point on the south shore of Goodland Point, Catalina Harbour, west of the navigation light, the coast between that point having approximate coordinates of north 5,375,350 metres and east 347,320 metres, Zone 22, North American Datum 1983 and that point having approximate coordinates of north 5,375,350 metres and east 347,400 metres, Zone 22, North American Datum 1983;

And including the area between the low water mark and the inland extent of the coastal bedrock exposure, and including loose blocks of rock lying upon or otherwise adjacent to the exposed bedrock.

Catalina Harbour - Goodland Point Section C

The coastal outcrops of bedrock described in this site are protected due to the presence of well-preserved Ediacaran fossils.

All that piece of land that consists of coastal outcrops of bedrock situate and being within or near the southeastern end of Goodland Point, Catalina, Trinity Bay North, in the province, abutted and bounded as follows:

Beginning at a point on the southeast end of Goodland Point, Catalina Harbour, the coast between that point having approximate coordinates of north 5,375,250 metres and east 347,620 metres, Zone 22, North American Datum 1983 and that point having approximate coordinates of north 5,375,265 metres and east 347,640 metres, Zone 22, North American Datum 1983;

And including the area between the low water mark and the inland extent of the coastal bedrock exposure, and including loose blocks of rock lying upon or otherwise adjacent to the exposed bedrock.

Rowland Cove

The coastal outcrops of bedrock described in this site are protected due to the presence of well-preserved Ediacaran fossils.

All that piece of land that consists of coastal exposures of bedrock situate and being within or near Rowland Cove, between Catalina, Trinity Bay North and Little Catalina, in the province, abutted and bounded as follows:

On the north shore of Rowland Cove, beginning at a point on the shoreline east of the main beach, the coast between that point having approximate coordinates of north 5,376,980 metres and east 348,715 metres, Zone 22, North American Datum 1983 and that point having approximate coordinates of north 5,376,985 metres and east 348,655 metres, Zone 22, North American Datum 1983;

And including the area between the low water mark and the inland extent of the coastal bedrock exposure, and including loose blocks of rock lying upon or otherwise adjacent to the exposed bedrock.

Rowland Head and Little Catalina Harbour West

The coastal outcrops of bedrock described in this site are protected due to the presence of well-preserved Ediacaran fossils.

All that piece of land that consists of coastal exposures of bedrock situate and being within or near the east shore of Rowland Cove, extending south to, and including Rowland Head, and thence northwards for approximately 700 metres along the west shore of Little Catalina Harbour, in the province, abutted and bounded as follows:

On the northeast shore of Rowland Cove, beginning at a point east of the easternmost beach, the coast between that point having approximate coordinates of north 5,376,970 metres and east 348,800 metres, Zone 22, North American Datum 1983 and that point on the west side of Little Catalina Harbour having approximate coordinates of north 5,377,435 metres and east 348,840 metres, Zone 22, North American Datum 1983;

And including the area between the low water mark and the inland extent of the coastal bedrock exposure, and including loose blocks of rock lying upon or otherwise adjacent to the exposed bedrock.

Little Catalina Section

The coastal outcrops of bedrock described in this site are protected due to the presence of well-preserved Ediacaran fossils.

All that piece of land that consists of coastal exposures of bedrock situate and being within or near the east side of Little Catalina Harbour, on the south side of the small coastal headland between Big Brook and the

road to the government wharf, in the province, abutted and bounded as follows:

On the south shore of the aforementioned headland, beginning at a point east of the sandy beach, the coast between that point having approximate coordinates of north 5,378,515 metres and east 348,860 metres, Zone 22, North American Datum 1983 and that point having approximate coordinates of north 5,378,520 metres and east 348,940 metres, Zone 22, North American Datum 1983;

And including the area between the low water mark and the inland extent of the coastal bedrock exposure, and including loose blocks of rock lying upon or otherwise adjacent to the exposed bedrock.

Maberly Section

The coastal outcrops of bedrock described in this site are protected due to the presence of well-preserved Ediacaran fossils.

All that piece of land that consists of low-lying coastal exposures of bedrock situate and being within or near the west shore of Trinity Bay, approximately one kilometre south of Maberly, in the province, abutted and bounded as follows:

The coast, between that point having approximate coordinates of north 5,386,160 metres and east 351,885 metres, Zone 22, North American Datum 1983 and that point having approximate coordinates of north 5,385,915 metres and east 352,110 metres, Zone 22, North American Datum 1983;

And including the area between the low water mark and the inland extent of the coastal bedrock exposure, and including loose blocks of rock lying upon or otherwise adjacent to the exposed bedrock.

Melrose Section

The coastal outcrops of bedrock described in this site are protected due to the presence of well-preserved Ediacaran fossils.

All that piece of land that consists of coastal exposures of bedrock situate and being within or near the west shore of Trinity Bay, at Melrose, Trinity Bay North, in the province, abutted and bounded as follows:

On the north side of Melrose Harbour, the coast extending approximately 350 metres in both directions from the northern terminus of the community road, between that point having approximate coordinates of north 5,372,055 metres and east 347,265 metres, Zone 22, North American Datum 1983 and that point having approximate coordinates of north 5,372,525 metres and east 347,755 metres, Zone 22, North American Datum 1983;

And including the area between the low water mark and the inland extent of the coastal bedrock exposure, and including loose blocks of rock lying upon or otherwise adjacent to the exposed bedrock.

Back Cove Section

The coastal outcrops of bedrock described in this site are protected due to the presence of well-preserved Ediacaran fossils.

All that piece of land that consists of coastal exposures of bedrock situate and being within or near the west shore of Trinity Bay, at Back Cove, approximately 1.5 kilometres northeast of Melrose, Trinity Bay North, and adjacent to the Murphy's Cove - Lodge's Pond Hiking Trail, approximately 250 metres east of Lodges Pond, in the province, abutted and bounded as follows:

On the coast of Back Cove, extending north and south in both directions from the point at which the aforementioned Hiking Trail meets the coastline northern end of the community road, between that point having approximate coordinates of north 5,373,025 metres and east 347,364 metres, Zone 22, North American Datum 1983 and that point having approximate coordinates of north 5,373,225 metres and east 347,405 metres, Zone 22, North American Datum 1983;

And including the area between the low water mark and the inland extent of the coastal bedrock exposure, and including loose blocks of rock lying upon or otherwise adjacent to the exposed bedrock.

Back Cove North Section

The coastal outcrops of bedrock described in this site are protected due to the presence of well-preserved Ediacaran fossils.

All that piece of land that consists of coastal exposures of bedrock situate and being within or near the west shore of Trinity Bay, at Back

Cove, located approximately 1.5 kilometres northeast of Melrose, Trinity Bay North, in the province, abutted and bounded as follows:

On the north shore of Back Cove, extending north around the small headland that marks the north side of the cove, between that point having approximate coordinates of north 5,373,435 metres and east 347,470 metres, Zone 22, North American Datum 1983 and that point having approximate coordinates of north 5,373,690 metres and east 347,710 metres, Zone 22, North American Datum 1983;

And including the area between the low water mark and the inland extent of the coastal bedrock exposure, and including loose blocks of rock lying upon or otherwise adjacent to the exposed bedrock.

Murphy's Cove Section

The coastal outcrops of bedrock described in this site are protected due to the presence of well-preserved Ediacaran fossils.

All that piece of land that consists of coastal exposures of bedrock situate and being within or near the south side of Catalina Harbour, between the east terminus of the Port Union road and the western end of the headland at the north side of Murphy's Cove, in the province, abutted and bounded as follows:

On the coast of Catalina Harbour, between that point having approximate coordinates of north 5,374,205 metres and east 346,830 metres, Zone 22, North American Datum 1983 and that point having approximate coordinates of north 5,374,690 metres and east 347,751 metres, Zone 22, North American Datum 1983;

And including the area between the low water mark and the inland extent of the coastal bedrock exposure, and including loose blocks of rock lying upon or otherwise adjacent to the exposed bedrock.

Burnt Point Section

The coastal outcrops of bedrock described in this site are protected due to the presence of well-preserved Ediacaran fossils.

All that piece of land that consists of coastal exposures of bedrock situate and being within or near the south side of Catalina Harbour, up to Burnt Point and then approximately 250 metres to the south along the

west shore of Trinity Bay, in the province, abutted and bounded as follows:

On the coast of Burnt Point, Catalina Harbour, between that point having approximate coordinates of north 5,374,815 metres and east 348,195 metres, Zone 22, North American Datum 1983 and that point having approximate coordinates of north 5,374,710 metres and east 348,605 metres, Zone 22, North American Datum 1983;

And including the area between the low water mark and the inland extent of the coastal bedrock exposure, and including loose blocks of rock lying upon or otherwise adjacent to the exposed bedrock.

Port Union South Section

The coastal outcrops of bedrock described in this site are protected due to the presence of well-preserved Ediacaran fossils.

All that piece of land that consists of coastal exposures of bedrock situate and being within or near the south side of Catalina Harbour, in Port Union, in the area of the small cove 100 metres west of the Coaker Foundation Factory, in the province, abutted and bounded as follows:

On the south shore of Catalina Harbour, between that point having approximate coordinates of north 5,373,825 metres and east 346,075 metres, Zone 22, North American Datum 1983 and that point having approximate coordinates of north 5,373,910 metres and east 346,110 metres, Zone 22, North American Datum 1983;

And including the area between the low water mark and the inland extent of the coastal bedrock exposure, and including loose blocks of rock lying upon or otherwise adjacent to the exposed bedrock.

Coaker Foundation Boardwalk Section

The coastal outcrops of bedrock described in this site are protected due to the presence of well-preserved Ediacaran fossils.

All that piece of land that consists of coastal exposures of bedrock situate and being within or near the south side of Catalina Harbour, in Port Union, in the area of the boardwalk at the Coaker Foundation, in the province, abutted and bounded as follows:

On the south shore of Catalina Harbour, between that point having approximate coordinates of north 5,373,810 metres and east 346,420 metres, Zone 22, North American Datum 1983 and that point having approximate coordinates of north 5,373,865 metres and east 346,270 metres, Zone 22, North American Datum 1983;

And including the area between the low water mark and the inland extent of the coastal bedrock exposure, and including loose blocks of rock lying upon or otherwise adjacent to the exposed bedrock.

Schedule B

Significant fossils

1. All pre -Quaternary vertebrate fossils, being all vertebrate fossils found in consolidated rock.
2. All fossils from rocks of Ediacaran age or older, excluding microfossils and the common form of *Aspidella*.
3. In particular:

Aspidella terranovica Billings 1872

Avalofractus abaculus Narbonne et al. 2009

Beothukis mistakensis Brasier & Antcliffe 2009

Blackbrookia sp. Hofmann et al. 2008

Bradgatia linfordensis Boynton and Ford 1995

Buthotrephis Crimes & Anderson 1985

Charnia antecedens Laflamme et al. 2007

Charnia grandis Glaessner & Wade 1966

Charnia masoni Ford 1958

Charniodiscus arboreus Glaessner 1959

Charniodiscus procerus Laflamme et al. 2004

Charniodiscus spinosus Laflamme et al. 2004

Fractofusus andersoni Gehling & Narbonne 2007

Fractofusus misrai Gehling & Narbonne 2007

Hadrynichorde catalinensis Hofmann et al. 2008

Hadryniscala avalonica Hofmann et al. 2008

Hiemalora stellaris Fedonkin 1980

Ivesheadia lobata Boynton & Ford 1995

Parviscopa bonavistensis Hofmann et al. 2008

Pectinifrons abyssalis Bamforth et al. 2008

Primocandelabrum hiemalorum Hofmann et al. 2008

Thectardis avalonensis Clapham et al. 2004

Trepassia wardae Narbonne et al. 2009

pro *Charnia wardi* Narbonne and Gehling 2003

Triforillonia costellae Gehling et al. 2000

4. Also including:

- (a) *incertae sedis* and dubiofossils;
- (b) undescribed plant remains, for example, carbonaceous megafossils including *Vendotaenia*); and
- (c) stromatolites of probable pre-Ediacaran age on the Burin Peninsula.

© William E. Parsons, Queen's Printer

Index

PART I

Change of Name, 2009 Act– Notice	256
Mineral Act– Notice	249
Quieting of Titles Act– Notices	251
Trustee Act– Notice	255

PART II

CONTINUING INDEX OF SUBORDINATE LEGISLATION

Title of Act and Subordinate Legislation made thereunder	CNLR or NL Reg.	Amendment	NL Gazette Date & Page No.
Historic Resources Act			
Palaeontological Resource Regulations	NLR 67/11	New	July 22/11 p. 319

The Newfoundland and Labrador Gazette is published from the office of William E. Parsons, Queen's Printer.

Copy for publication must be received before **Friday, 4:30 p.m.**, seven days before publication, to ensure inclusion in next issue.

Advertisements should be typewritten or printed legibly, separate from covering letter. Number of insertions required must be stated and the names of all signing officers typewritten or printed.

Copy may be mailed to the address below, faxed to (709) 729-1900 or emailed to queensprinter@gov.nl.ca.

Advertising rates are available upon request. Subscription rate for *The Newfoundland and Labrador Gazette* is \$125.00 for 52 weeks plus applicable tax (\$131.25). Weekly issues of \$3.00 per copy, plus tax payable in advance.

All cheques, money orders, etc., should be made payable to THE NEWFOUNDLAND EXCHEQUER ACCOUNT and all correspondence should be addressed to: Office of the Queen's Printer, P. O. Box 8700, Ground Floor, East Block, Confederation Building, St. John's, NL A1B 4J6. Telephone (709) 729-3649. Fax: (709) 729-1900.

Web Site: <http://www.gs.gov.nl.ca/printer/index.html>

**Place your order by contacting:
Office of The Queen's Printer
Confederation Building, East Block
St. John's, NL A1B 4J6
Telephone: (709) 729-3649 Fax: (709) 729-1900
email: queensprinter@gov.nl.ca**

**Government Information Product
Publication Rate Mail
G.S.T. # R107442683**

All requests for Subscription and Legislation MUST be prepaid.