

THE NEWFOUNDLAND AND LABRADOR GAZETTE

PART I

PUBLISHED BY AUTHORITY

Vol. 80

ST. JOHN'S, FRIDAY, MARCH 18, 2005

No. 11

MUNICIPALITIES ACT

NOTICE PUBLIC HEARING TOWNS OF ST. LAWRENCE/ LAWN FEASIBILITY REPORT

A Public Hearing will be held at 7:30 pm., on Wednesday, April 13, 2005, in Salon B at Hotel Marystown, Marystown, to consider any objections, comments, support or other representations which may be raised by any person or group of persons respecting the Feasibility Report into the proposed municipal boundary extensions of the Town of St. Lawrence and/or the Town of Lawn into the presently unincorporated territory lying between the existing limits of the two towns.

A statement and plans outlining the purpose of the Feasibility Report may be inspected by any interested persons during normal business hours at the Council Office of St. Lawrence or Lawn and at the Urban and Rural Planning Division, Department of Municipal and Provincial Affairs, Confederation Building, West Block, St. John's, Newfoundland and Labrador.

Any person wishing to make objections or comments or support or make other representations to the purpose of the Public Hearing shall, at least 48 hours before the date set for the Public Hearing, deposit at the St. Lawrence or Lawn Council Office, or at the Department of Municipal and Provincial Affairs, Confederation Building, West Block, St. John's, NL A1B 4J6, or fax (709) 729-0477, a copy of a signed written statement outlining said objections, comments or support, or other representations, or a written Notice of Intent to make an oral submission at the Public Hearing. Submissions will be deposited in sealed

envelopes clearly marked "Public Hearing, St. Lawrence/Lawn Feasibility Report". If no representation with respect to the St. Lawrence/Lawn Feasibility Report are received within the time indicated, the hearing may be cancelled.

JACK BYRNE

Minister of Municipal & Provincial Affairs

Mar 18

ORDER RESPECTING A FEASIBILITY REPORT TOWN OF ST. LAWRENCE/ AND OR THE TOWN OF LAWN

I, Jack Byrne, Minister of Municipal and Provincial Affairs, pursuant to the provisions of the *Municipalities Act*, make the following Order:

ORDER

1. A Feasibility Report shall be prepared to consider the proposed municipal boundary extensions of the Town of St. Lawrence and/or the Town of Lawn into the presently unincorporated territory lying between the existing limits of the two towns.
2. Robert Pittman is hereby appointed to prepare the said Feasibility Report.
3. The Feasibility Report shall be prepared in accordance with the provisions of the *Municipalities Act* and the *Municipalities Feasibility Report Regulations*, and shall be

completed and submitted to me on or before the 16th day of May, 2005.

Dated at St. John's, this 8th day of March, 2005.

JACK BYRNE
Minister of Municipal & Provincial Affairs

Mar 18

URBAN AND RURAL PLANNING ACT

**NOTICE OF REGISTRATION
CITY OF MOUNT PEARL
MUNICIPAL PLAN AMENDMENT NO. 58, 2004
AND DEVELOPMENT REGULATIONS
AMENDMENT NO. 146, 2004.**

Take notice that the City of Mount Pearl Municipal Plan Amendment Number 58, 2004 and Development Regulations Amendment Number 146, 2004, adopted by Council on the 24th day of August, 2004, and approved on the 11th day of January, 2005, has been registered by the Minister of Municipal and Provincial Affairs.

In general terms, the purpose of Municipal Plan Amendment Number 58, 2004 is to re-designate lands at Kenmount Hill located west of the Kenmount Park residential subdivision, north of the Mount Carson Terrace residential subdivision, southeast of the Pearlview and Masonic Park residential areas, and south of Grangel Road from Restricted Use to Residential Reserve – Comprehensive Development Area.

In general terms, the purpose of Development Regulations Amendment Number 146, 2004 is to re-zone lands from Restricted Development to Comprehensive Development Area to coincide with the re-designation of Plan Amendment 58, 2004.

The Mount Pearl Municipal Plan Amendment Number 58, 2004 and Development Regulations Amendment Number 146, 2004 come into effect on the day that this notice is published in *The Newfoundland and Labrador Gazette*. Anyone who wishes to inspect a copy of this Amendment may do so at the Mount Pearl City Hall, 3 Centennial Street during normal working hours.

CITY OF MOUNT PEARL
Planning Department

Mar 18

**NOTICE OF REGISTRATION
ST. JOHN'S DEVELOPMENT REGULATIONS
AMENDMENT NUMBER 346-2005**

Take notice that the St. John's Development Regulations Amendment Number 346-2005 adopted by the St. John's Municipal Council on the 7th day of March, 2005, has been registered by the Minister of Municipal and Provincial Affairs.

In general terms, the purpose of Development Regulations Amendment No. 346, 2005, is to rezone land on the north side of Kenmount Road, opposite the Anglican Cemetery, to the Commercial Industrial (CI) Zone.

The Development Regulations Amendment Number 346, 2005 comes into legal effect on the day that this notice is published in *The Newfoundland and Labrador Gazette*. Anyone who wish to inspect a copy of the amendment may do so at the Department of Planning, 3rd Floor, St. John's City Hall during normal business hours.

CITY OF ST. JOHN'S
Department of Planning

Mar 18

**TOWN OF PARADISE
NOTICE OF REGISTRATION
DEVELOPMENT REGULATIONS
AMENDMENT #6-2005**

Take notice that the Town of Paradise Municipal Development Regulations Amendment No. 6-2005, adopted on the 15th day of February 2005, has been registered by the Minister of Municipal and Provincial Affairs.

In general terms, the purpose of Paradise Development Regulations Amendment No. 6-2005, is to re-zone lands situated off Ortega Drive. The amendment will re-zone lands from "Residential – Subdivision Area", to "Rural Residential " under the Town of Paradise Development Regulations, 2004.

The amendments will facilitate the development of a residential subdivision in the area.

The Town of Paradise Development Regulations Amendment 6-2005 comes into effect on the day that this notice is published in *The Newfoundland and Labrador Gazette*. Anyone wishing to inspect a copy of the Paradise Development Regulations Amendment No. 6-2005 may do so at the Paradise Town Hall, 1655 Topsail Road, between 8:30 a.m. and 4:30 p.m.

TOWN OF PARADISE
Joyce Moss, Town Clerk

Mar 18

**TRUSTEE ACT
ESTATE NOTICE**

IN THE MATTER OF the Estate and Effects of late Andrew Ewart Anthony of Seldom, in the Province of Newfoundland and Labrador, Retired Fisherman, Deceased.

All persons claiming to be creditors of or who have any claims or demands upon or affecting the Estate of Andrew Ewart Anthony, the aforesaid deceased, who died at Seldom, in the Province of Newfoundland and Labrador on or about the 4th day of October, 1978, are hereby

requested to send particulars thereof in writing, duly attested, to the undersigned Solicitor for the Administrator of the Estate on or before the 4th day of April, 2005 after which date the Administrator will proceed to distribute the said Estate having regard only to the claims of which he shall then have had notice.

DATED at Gander, in the Province of Newfoundland and Labrador, this 9th day of March, 2005.

BONNELL LAW OFFICE
Solicitor for the Administrator
PER: R. Archibald Bonnell

ADDRESS FOR SERVICE
P. O. Box 563
288 Airport Boulevard
Gander, NL, A1V 2E1
Mar 18 & 24

QUIETING OF TITLES ACT

**2005 01T 1912
IN THE SUPREME COURT OF
NEWFOUNDLAND AND LABRADOR
TRIAL DIVISION**

NOTICE OF APPLICATION under the *Quieting of Titles Act*, RSNL1990, c Q-3, as amended;

Notice is hereby given to all parties that Leonie Tucker, of the City of St. John's, in the province of Newfoundland and Labrador, has applied to the Supreme Court of Newfoundland and Labrador, Trial Division, at the City of St. John's, aforesaid, to have title to all that piece or parcel of land situate and being on the northeastern side of a public road at Quidi Vidi Village, in the City of St. John's, aforesaid, as more particularly described and set forth in the Schedule hereunto annexed marked "A" of which the applicant claims to be the owner, investigated and for a Declaration that the Applicant is the absolute owner thereof.

The applicant, Leonie Tucker, acquired a significant portion of the subject property pursuant to a Deed of Conveyance from Leonie Tucker, as Executrix of Eli Russell Tucker, to Leonie Tucker dated December 9, 2003 and registered on December 11, 2003 at Roll 2634, Frame 2320 in the Registry of Deeds for the province of Newfoundland and Labrador. The applicant has been ordered to publish notice of the application as required by the above named Act.

All persons having title adverse to the said title claimed by the Applicant shall file in the Registry of the Supreme Court of Newfoundland and Labrador at St. John's particulars of such adverse claim and serve same, together with an Affidavit verifying same, on the undersigned solicitors for the Applicant on or before the 23rd day of April, 2005, after which date no party having any claim shall be permitted to file same or be heard except by leave of the Court and subject to such donations as the Court may deem just. All such adverse claims shall be then

investigated as the said Supreme Court of Newfoundland and Labrador, St. John's may direct.

DATED AT the City of St. John's, in the province of Newfoundland and Labrador, this 11th day of March, 2005.

FRENCH, NOSEWORTHY & ASSOCIATES
Solicitors for the Applicant
PER: Christopher E. Gill

ADDRESS FOR SERVICE:
Suite 122, Elizabeth Towers
100 Elizabeth Avenue
St. John's NL A1B 1S1

Mar 18

SCHEDULE 'A'

ALL THAT piece or parcel of land situate and being on the northeastern side of a Public Road, at Quidi Vidi Village, in the City of St. John's, in the Province of Newfoundland and Labrador, Canada, abutted and bounded as follows, that is to say:

BEGINNING at a point which, which said point having NAD-83 co-ordinates of North 5 271 506.806 metres and East 329 006.338 metres;

THENCE running by land of the Estate of Dorothy Barnes, on a bearing of North 24 degrees 49 minutes 05 seconds East for a distance of 4.003 metres;

THENCE turning and running by the same, on a bearing of North 14 degrees 53 minutes 19 seconds East for a distance of 7.374 metres;

THENCE turning and running by the same, on a bearing of North 07 degrees 30 minutes 00 seconds East for a distance of 8.110 metres;

TNENCE turning and running by the same, on a bearing of North 03 degrees 35 minutes 00 seconds West for a distance of 13.68 metres;

THENCE turning and running by the same, on a bearing of North 12 degrees 30 minutes 00 seconds East for a distance of 4.11 metres;

THENCE turning and running by the same, on a bearing of North 54 degrees 50 minutes 00 seconds East for a distance of 4.31 metres;

THENE turning and running along the southern side of Quidi Vidi River, on a bearing of South 52 degrees 22 minutes 18 seconds East for a distance of 43.134 metres;

THENCE turning and running by the said southern side of Quidi Vidi River and by the Waters of Quidi Vidi Harbour, on a bearing of South 58 degrees 46 minutes 06 seconds East for a distance of 25.609 metres;

THENCE turning and running by the Waters of Quidi Vidi Harbour, aforesaid, on a bearing of South 39 degrees 22 minutes 54 seconds West for a distance of 20.721 metres;

THENCE turning and running by the same, on a bearing of South 56 degrees 58 minutes 58 seconds West for a distance of 11.143 metres;

THENCE turning and running by the same, on a bearing of North 65 degrees 09 minutes 40 seconds West for a distance of 15.25 metres;

THENCE turning and running by the same, and by land of Government of Newfoundland and Labrador, on a bearing of North 68 degrees 15 minutes 57 seconds West for a distance of 24.601 metres;

THENCE turning and running by the northeastern side of a Public Road aforementioned, on a bearing of North 35

degrees 00 minutes 25 seconds West for a distance of 8.835 metres, more or less, to the point of beginning.

AND being more particularly described and delineated on Plan # 20287-1, hereunto annexed, and containing an area of 2042 square metres, more or less.

ALL bearings are referred to the meridian of 53 degrees West Longitude, Zone 1, of the modified Three Degree Transverse Mercator Projectin. North American Datum NAD-83.

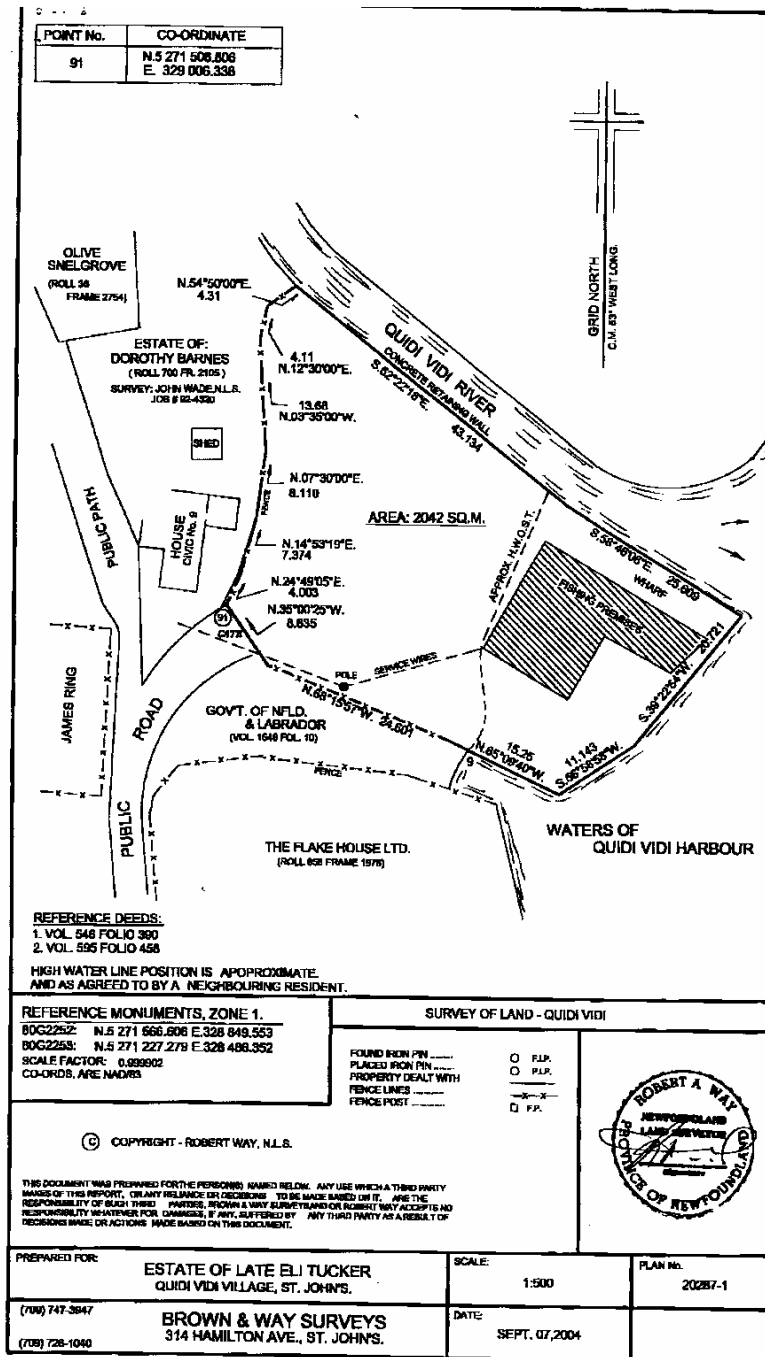

2005 01T 1872

IN THE SUPREME COURT OF
NEWFOUNDLAND AND LABRADOR
TRIAL DIVISION

SCHEDULE "A"

DESCRIPTION OF PROPERTY
GARRISON TRUST LIMITED
ST. THOMAS LINE

NOTICE OF APPLICATION under the *Quieting of Titles Act*, RSNL1990, c Q-3, as amended;

Notice is hereby given to all parties that Garrison Trust Limited has applied to the Supreme Court of Newfoundland and Labrador, Trial Division, at St. John's, to have title to all that piece or parcel of land situate and being on the southwest side of St. Thomas Line, Town of Paradise in the Province of Newfoundland and Labrador, as more particularly described and set forth in the Schedule hereunto annexed marked "A" of which the Applicant claims to be the owner, investigated and for a Declaration that Garrison Trust Limited is the absolute owner thereof.

Pursuant to the following Deeds of Conveyance, Garrison Trust Limited acquired the subject property: (a) Deed from Robert Maidment to Garrison Trust Limited dated August 3, 2004 and registered on August 5, 2004 at the Registry of Deeds for the Province of Newfoundland and Labrador; (b) Deed from James C. King, Emma S. Butler and Phyllis E. Bagwell to Garrison Trust Limited which is in the possession of the solicitors for Garrison Trust Limited; (c) Deed from James Austin to Garrison Trust Limited which is in the possession of the solicitors for Garrison Trust Limited; (d) Deed from James C. King, Sr. to James C. King, Jr., which Deed is in the possession of the solicitors for Garrison Trust Limited and (e) Deed from James C. King, Jr. to Garrison Trust Limited which is in the possession of the solicitors for Garrison Trust Limited. The Applicant has been ordered to publish notice of the application as required by the above named Act.

All persons having title adverse to the said title claimed by the Applicant shall file in the Registry of the Supreme Court of Newfoundland and Labrador at St. John's particulars of such adverse claim and serve same, together with an Affidavit verifying same, on the undersigned solicitors for the Applicant on or before the 18th day of April, 2005, after which date no party having any claim shall be permitted to file same or be heard except by leave of the Court and subject to such conditions as the Court may deem just. All such adverse claims shall be then investigated as the Supreme Court of Newfoundland and Labrador at St. John's may direct.

DATED AT the City of St. John's, in the province of Newfoundland and Labrador, this 8th day of March, 2005.

FRENCH, NOSEWORTHY & ASSOCIATES
Solicitors for the Applicant
PER: Christopher E. Gill

ADDRESS FOR SERVICE:
Suite 122, Elizabeth Towers
100 Elizabeth Avenue
St. John's NL A1B 1S1

Mar 18

ALL THAT piece or parcel of land situate and being on the Southwest side of St. Thomas Line in the Town of Paradise in the Province of Newfoundland and Labrador, Canada, bounded and abutted as follows, that is to say; Beginning at a point, the said point having T.M. Grid Co-ordinates (NAD 83) of N 5,265,636.691 m AND E 312,730.350 m with reference to Monument No 83G3216 with Co-ordinates of N 5,265,416.777 m and E 313,577.063 m;

THENCE running along the Southwestern Limits of St. Thomas Line North thirty-seven degrees forty five minutes zero one second East sixty three decimal eight one one metres;

THENCE turning and running by land of Wilfred G. Frampton South thirty four degrees fifty nine minutes forty two seconds East fifty two decimal eight nine nine metres;

THENCE North forty one degrees forty nine minutes twenty three seconds East, twenty nine decimal three four four metres;

THENCE turning and running along the Southern Limits of a Brook South eighty nine degrees thirty nine minutes twenty nine seconds East twenty seven decimal six six six metres;

THENCE North thirty three degrees fifty seven minutes zero eight seconds East eighteen decimal three five three metres;

THENCE North thirty degrees fifty two minutes fifty three seconds East eighteen decimal four five five metres;

THENCE North fifty six degrees thirty minutes ten seconds East nineteen decimal two six three metres;

THENCE South eighty eight degrees forty seven minutes zero zero seconds East twelve decimal zero zero zero metres.

THENCE North thirty seven degrees fifty nine minutes zero six seconds East nine decimal four two three metres;

THENCE turning and running by land of Paradise Lake Wynds Inc South thirty two degrees forty minutes thirty five seconds East forty six decimal two zero two metres;

THENCE South thirty three degrees sixteen minutes thirty seconds East seventy eight decimal six five six metres;

THENCE South thirty three degrees thirty eight minutes twenty five seconds East forty one decimal one five five metres;

THENCE turning and running by land of Cyril & Regina Barrett South thirty three degrees twenty seven minutes eighteen seconds East forty decimal seven four three metres;

THENCE turning and running by land now or formerly owned by Timothy & Rose Mary Kelly & Robert & Debbie Bennett South thirty three degrees thirty three minutes zero

five seconds East one hundred five decimal three seven one metres;

THENCE turning and running by Properties Fronting on Christopher Street South twenty nine degrees fifty seven minutes thirty eight seconds East thirty seven decimal six zero nine metres;

THENCE turning and running by land of Lorraine Best South twenty four degrees fifty eight minutes zero one seconds West ninety eight decimal four five zero metres;

THENCE turning and running along the Northeastern Limits of Topsail Road North sixty two degrees thirty four minutes sixteen seconds West thirty seven decimal zero one six metres;

THENCE North fifty nine degrees forty two minutes forty three seconds West eighty four decimal seven two zero metres;

THENCE North fifty eight degrees forty two minutes forty five seconds West ninety one decimal three two four metres;

THENCE turning and running by land now or formerly of C. Ding North thirty one degrees thirteen minutes zero zero seconds East twenty seven decimal five five four metres;

THENCE North fifty eight degrees twenty two minutes zero six seconds West eighteen decimal zero seven zero

metres; THENCE North sixty three degrees thirty one minutes zero zero seconds West twenty decimal eight seven nine metres;

THENCE South thirty degrees twenty nine minutes zero zero seconds West twenty five decimal seven five six metres;

THENCE turning and running along the Northeastern Limits of Topsail Road North fifty eight degrees fifty six minutes thirty nine seconds West seventeen decimal four one one metres;

THENCE turning and running by land of Dennis & Brenda Murray, North twenty three degrees twenty minutes twenty eight seconds East sixty four decimal four five seven metres;

THENCE North forty five degrees fifty three minutes zero four seconds West fifty decimal two three seven metres;

THENCE North forty five degrees fifty two minutes forty eight seconds West one hundred six decimal eight two five metres more or less to the point of beginning and containing in all an area of 6.09 hectares particularly described on the plan hereto annexed.

ALL bearings are referred to Grid North.

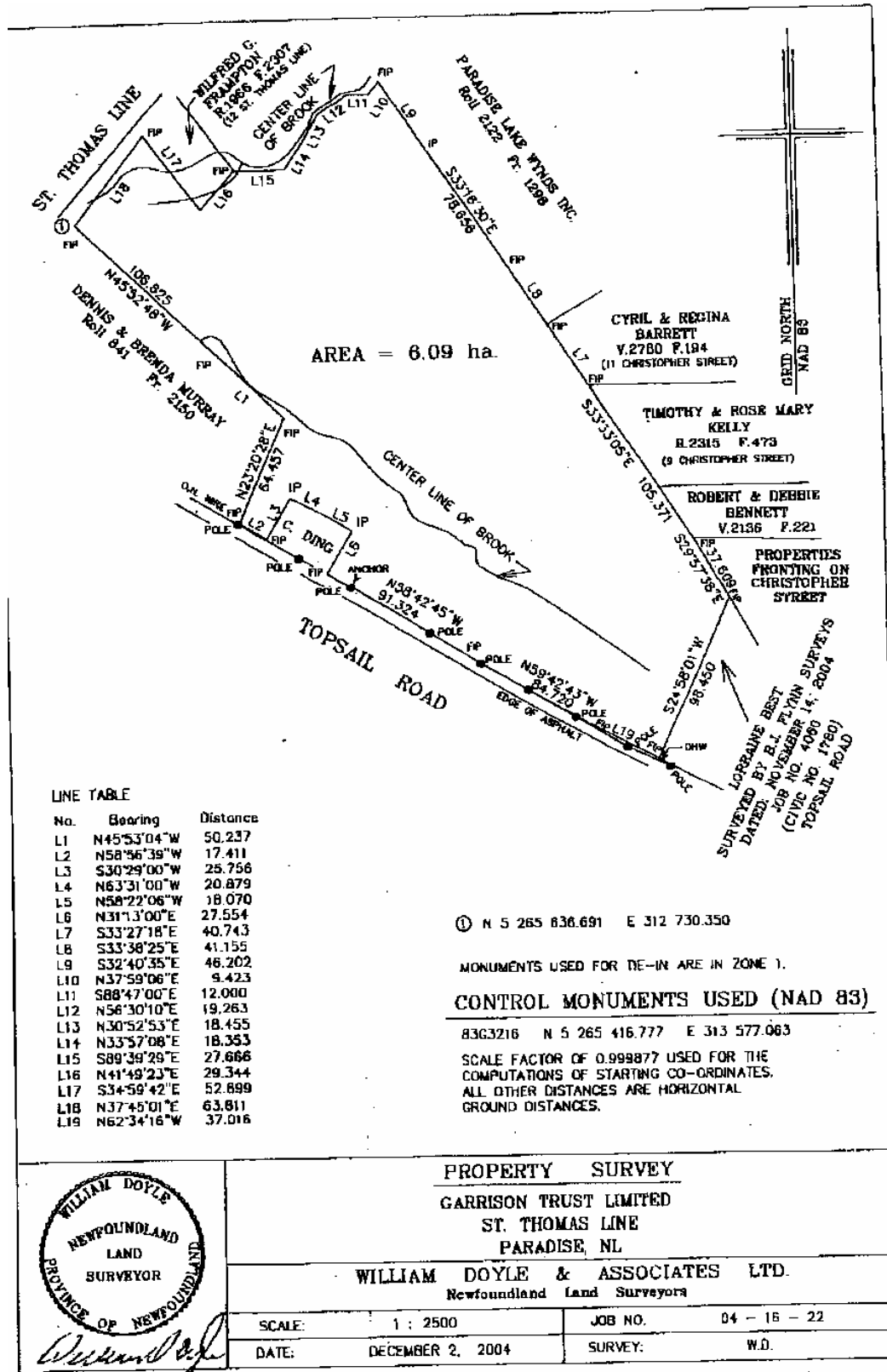

LINE TABLE

No.	Bearing	Distance
L1	N45°53'04"W	50.237
L2	N58°56'39"W	17.411
L3	S30°29'00"W	25.756
L4	N63°31'00"W	20.879
L5	N58°22'06"W	18.070
L6	N31°13'00"E	27.554
L7	S33°27'18"E	40.743
L8	S33°38'25"E	41.155
L9	S32°40'35"E	46.202
L10	N37°59'06"E	9.423
L11	S88°47'00"E	12.000
L12	N56°30'10"E	19.263
L13	N30°52'53"E	18.455
L14	N33°57'08"E	18.353
L15	S89°39'29"E	27.666
L16	N41°49'23"E	29.344
L17	S34°59'42"E	52.899
L18	N37°45'01"E	63.811
L19	N62°34'16"W	37.016

CORPORATIONS ACT
NOTICE - SECTION 341(2)

NOTICE IS HEREBY GIVEN pursuant to section 341(2) of the *Corporations Act* that the Registrar, under authority of s.341(1), has decided to cancel the following corporations effective 120 days from March 8, 2005:

Number	Company Name
3964F	045734 N.B. CORP.
3702F	046085 N.B. LTD. / 046085 N.-B. LTEE
3562F	048249 N.B. Ltd.
598F	1008487 NOVA SCOTIA LIMITED
2506F	1691270 NOVA SCOTIA LIMITED
3716F	2127923 NOVA SCOTIA LIMITED
3738F	2158-0824 QUEBEC INC.
2872F	228730 ONTARIO LIMITED
2000F	304266 ONTARIO LTD.
2835F	332567 ALBERTA LTD.
2327F	333011 ONTARIO LIMITED
2878F	387937 ONTARIO LIMITED
3528F	476801 ALBERTA LTD.
3553F	533823 ONTARIO LIMITED
2140F	567504 ONTARIO LIMITED
3151F	573758 ONTARIO INC.
2243F	606327 ONTARIO LIMITED
2430F	619834 ONTARIO LIMITED
2854F	636144 ONTARIO LIMITED
3892F	775894 ONTARIO LTD.
3324F	837259 ONTARIO INC.
1647F	AldershotCarry - All Service Limited
3496F	A&A MUSIC AND ENTERTAINMENT INC
	A&A MUSIQUE ET DIVERTISSEMENT INC.
1376F	A. J. HOLLEMAN ENGINEERING LIMITED
2920F	A.W. Leil Cranes & Equipment (1986) Limited
3610F	Acadia Moving & Transport Limited
2175F	ACADIA SUPPLY COMPANY LIMITED
3379F	Action Visual Productions Incorporated
2422F	ADVANCE CHEMICALS LIMITED
3422F	AERO PHOTO INC.
1762F	AEROSPATIALE HELICOPTER CORPORATION
2010F	AGFA-GEVAERT CANADA LTD
	AGFA-GEVAERT CANADA LTEE
3143F	Ahlstrom C & V Inc.
2940F	AIR RIDE TRANSPORTATION LTD.
3286F	ALCHA HOLDINGS LTD.
3018F	ALL COUNTRY RELOCATIONS LTD.
603F	ALLIEDSIGNAL TECHNICAL SERVICES CORPORATION
1515F	ALPINE INDUSTRIES LTD.
2627F	ALRO INVESTMENTS LTD.
2361F	ALUBEC INDUSTRIES INC.
	LES INDUSTRIES ALUBEC INC.
1405F	AMCO HOLDINGS LIMITED
2569F	AMUSECOR (CANADA) LIMITED
3519F	ANDREA ENTERPRISES LTD.
3279F	Arbo Tree Service Incorporated
2875F	ARMACO CAPITAL LEASING CORPORATION
1109F	ARNONE TRANSPORT LIMITED
2931F	ASSAYERS CORPORATION LTD.
3080F	ATKINSON & BOWER LIMITED
2024F	ATLANTIC DISTRIBUTION CENTER LIMITED
2146F	ATLANTIC ENGINE REBUILDERS LIMITED

2690F	ATLANTIC GOLDFIELDS INC.
	LES DISTRICTS AURIFERES ATLANTIQUE INC.
2958F	ATLANTIC LAND IMPROVEMENT CONTRACTORS' ASSOCIATION INC.
1994F	ATLANTIC ROOFERS LIMITED
1484F	ATLANTIC SALVAGE LIMITED
2679F	ATLANTIC SPEEDY PROPANE LIMITED
963F	ATLANTIC TRADING (DELAWARE) CORPORATION
2783F	ATLANTIS MICROCOMPUTER INCORPORATED
3614F	AVIATION SUPPLY CORPORATION
3835F	B. Herod & Associates Limited
2069F	B.C. FOOD SERVICE INC.
	SERVICE ALIMENTAIRE B.C. INC.
2045F	BAIRD MOVING SYSTEMS LTD.
3050F	Bassai Atlantic Ltd.
1285F	BATIK INVESTMENTS LIMITED
2714F	BAY ROBERTS RESOURCES LTD.
3313F	BEDFORD FURNITURE INDUSTRIES INC.
2178F	Beeline Forwarding Limited
904F	BELKRAFT INTERNATIONAL LIMITED
2502F	BELLE CUSTOM WINDOWS LIMITED
848F	BENDIX HOME SYSTEMS, LTD.
2160F	BENEFIT LEASING CORPORATION
3060F	BIG K FARMS LIMITED
1377F	BIG WHEELS TRANSPORT & LEASING LTD.
2060F	BIRD HOLDINGS LTD.
2888F	BLUE GOLD DRILLING LIMITED
3597F	Bluewater Drilling and Blasting Limited
2765F	BOONE'S TRANSPORT LTD.
3590F	BRIGGS & LITTLE WOOLEN MILLS LTD.
1365F	British Land of America
876F	BRUNSWICK INTERNATIONAL (CANADA) LIMITED
3545F	BT (Marine) Limited
588F	BUILDERS FINANCIAL CO. LIMITED
2938F	Byways Enterprises Limited
1650F	C. CAMPBELL & SON LTD.
1915F	C.E. Fisher Transport Limited
2708F	C.T.R. TIRE SERVICE LTD
	SERVICE DE PNEUS C.T.R. LTEE
3226F	Cabano T.L. Inc.
1186F	CALDWELL TRANSPORT LTD.
1311F	Can-Dive Services Ltd.
515F	CANADIAN ASSOCIATES LABORATORIES LIMITED
2790F	CANADIAN BUILDING SYSTEMS INC.
2584F	CANADIAN EQUITY PLANNERS CORPORATION
2999F	CANADIAN TRADITIONAL INDUSTRIES INC.
1529F	CANTRAN ENTERPRISES LIMITED
727F	CAPITAL MOVERS & STORAGE COMPANY (KINGSTON) LIMITED
3213F	CARIBOU TRANSPORT, LTD.
2661F	CARL ZEISS OPTICAL, INC.
3224F	CARLETON COUNTY BROKERAGE CO. LTD.
2104F	CARPITA CORPORATION
2526F	CARPLAN INC.
1589F	CARTIER MOVERS INC.
	DEMENAGEMENT CARTIER INC.
3732F	CASEY MARKETING INCORPORATED
3828F	CAVAN INSURANCE AGENCY LTD.
3887F	CCI FINANCIAL SERVICES INC.
2962F	Central Amusement Company Limited
2803F	CENTRAL CAPITAL FINANCIAL MANAGEMENT LTD.
2858F	CERTIFIED TOURS, INC.
3604F	CFS MORTGAGE CORPORATION/ SOCIETE HYPOTHECAIRE CFS
3328F	Charles Hardy Appraisals Limited

3260F	CHARMAR HOLDINGS LIMITED
1306F	CHARTERWAYS TRANSPORTATION LIMITED
2773F	Cheryl Resources Inc.
646F	Chet's Transport, Inc.
2749F	CHETTLE & SONS LIMITED
2751F	CHETTLES FEATHER & HAIR PRODUCTS LIMITED
3015F	CHROMALOX INC.
2011F	CITY MOVERS AND STORAGE LIMITED
3314F	CLARENCE KLOOSTERHOF'S FARM SERVICES LIMITED
2144F	CLARKE, TRANSPORT ROUTIER LTEE
596F	CLARUS CORPORATION CORPORATION CLARUS
2052F	Classic Flotation Sleep Products Inc.
2929F	CLIFF RESOURCES CORPORATION
2051F	CLIPPER INVESTMENTS COMPANY LIMITED
4031F	CLUNY PROPERTY MANAGEMENT CORPORATION
1656F	Coastal Industrial Sales Company Limited
163F	COL. SANDERS KENTUCKY FRIED CHICKEN LTD.
1467F	COLLAVINO INCORPORATED
2667F	Comstock of British Columbia Ltd.
2490F	CONTROL SECURITY GROUP LIMITED
3346F	CORMAN TRANSPORT INC.
2738F	CORNERSTONE CONSTRUCTION PRODUCTS LIMITED
2670F	Cottonball Enterprises Incorporated
2275F	Country Comfort Centre Ltd.
3616F	COURTENAY DRUG WHOLESALE (1980) LTD.
2266F	CRAWFORD HOUSEWARES (1983) LTD.
3029F	CRC CREDITOR RESOURCES CANADIAN DEALER NETWORK INC.
3169F	Crystal Springs Limited
2852F	D & E AGENCIES LIMITED
1984F	D M PROFESSIONAL SERVICES LTD.
1406F	D. STOKES DEVELOPMENT COMPANY LIMITED
3186F	D.E.L.T.A. INTERNATIONAL-CANADA, INC.
1686F	DAHMER STEEL LIMITED
1875F	DANCEFIT BY MARG BORTHWICK LIMITED
2973F	DANTRAWL A/S
2669F	DATATECH SYSTEMS LTD.
1509F	DAVID P. ROGERS LIMITED
2326F	DAVIS MOVERS & CARTAGE LIMITED
2648F	Davsea International Inc.
2682F	DEARIN GEOLOGICAL CONSULTING LTD.
1355F	DELANEY BUS LINES LIMITED
1230F	DEMENAGEMENT J. BRAULT INC.
1908F	DENALT PAINTS LTD. PEINTURE DENALT LTEE.
3659F	Devel-Tech Inc.
3201F	Dickson Brothers Transfer Limited
2452F	Dinnerex Inc.
2836F	DIYDIN PHOTOGRAPHIC INDUSTRIES LIMITED
2457F	DOF MANAGEMENT LTD.
2495F	DOMCO FOODSERVICES LIMITED
1227F	DOMINION METAL (N. S.) LIMITED
2475F	DOMINION METAL AND REFINING WORKS LTD. OUVRAGE DE RAFFINAGE DE METAUX DOMINION LTEE
1480F	Dominion Oilfields Supply Company Limited
2831F	Don Atkinson Trucking Limited
3168F	DONCO LIMITED
3468F	Dublin Investments Limited
332F	DuBois Chemicals of Canada Limited LES PRODUITS CHIMIQUES DUBOIS DU CANADA LIMITEE
2742F	DURALINE INDUSTRIES LTD.

3391F	LES INDUSTRIES DURALINE LTEE
2095F	DURHAM'S INSPECTION SERVICE, INC.
2862F	E. B. HILL & SON LIMITED
1403F	E.F. RHODENIZER TRANSFER (1987) LIMITED
2975F	EAST COAST OPERATORS LIMITED
2509F	EASTERN HORIZON RESOURCES LTD.
3758F	EASY-ON CLOTHING SERVICES LIMITED
2913F	Edwards Fine Food Limited
2914F	ELAND DISTRIBUTORS (EASTERN) LTD.
3399F	ELAND DISTRIBUTORS LTD.
3538F	Emmerson Publications Inc.
938F	ENSR OPERATIONS LTD.
1683F	Essex Minerals Company
2637F	EVERGREEN SERVICES LTD.
1572F	Everseal Contracting & Supply Company Limited
1398F	F. M. TAYLOR TRUCKING LIMITED
2265F	FACE FACTORY, INC.
3271F	FESCO OFFSHORE LIMITED
2491F	Fetterly & Associates Incorporated
3258F	FIELD AVIATION COMPANY LIMITED
2732F	FIRST PROTECTION INC.
3096F	Fishking Equipment Inc.
3608F	FLEXIPLAN LEASING CORP.
2415F	FORTAN TRAFFIC SYSTEMS LIMITED
	FOSTER GRANT CANADA LTD.
2805F	FOSTER GRANT CANADA LTEE.
3028F	FOUR SEASONS TRANSPORT AND LEASING INC.
3420F	FOX POND RESOURCES LTD.
930F	FRANKS HOUSEHOLD MAINTENANCE SERVICES LTD.
2077F	Frederick Transport Limited
2466F	Frontier Intermodal Systems Inc.
2986F	FUNDY TRAIL TRANSPORT LIMITED
2846F	G & B WILLIAMS ENTERPRISES LIMITED
3565F	G B R Holdings Limited
1626F	G. P. GILDART CONSTRUCTION LTD.
2328F	GABRIEL AERO-MARINE INSTRUMENTS LIMITED
3167F	GALL CONSTRUCTION LIMITED
3125F	Galvatech Incorporated
1289F	GAMASONIC CANADA INC.
1092F	Geomarine Associates Limited
2467F	GEOPHYSICAL SERVICE INC.
2861F	GEORGE AND ASMUSSEN LIMITED
765F	George W. Holmes Trucking Limited
3348F	Germaine and Williams Trucking Limited
2722F	GESTION PERLA INC.
	GLC PUBLISHERS LIMITED
	EDITIONS GLC LIMITEE
2877F	GLENORA DISTILLERS LIMITED
1576F	Goldhill Holdings Ltd.
2865F	GORDON W. GENGE & COMPANY (ONT) LIMITED
1833F	GRAND CENTRE MOVING SYSTEMS LTD.
2005F	GRAND FOOTWEAR INC.
3439F	GREEN, HALEY & PYE INCORPORATED
3814F	H & E Machinery, Inc.
2896F	H. E. FISHER LTD.
1685F	H. G. Susgin Construction Limited
1110F	H. R. BRERETON LTD.
6366F	H.W. JEFFERSON LTD.
3979F	HALIFAX TRANSFER INCORPORATED
886F	HALLAMORE MOTOR TRANSPORTATION, INC.
2390F	HANSON MATERIALS ENGINEERING (ALBERTA) LTD.
3185F	HARRIS CORPORATION

2131F	HARRY BADER LIMITED
3148F	Haul-A-Way Inc.
4062F	HAVEN INTERNATIONAL INC.
2197F	HAWKINSON RETREADING LIMITED
2360F	HEALTH CARE SERVICES OLSTEN LIMITED
3430F	HEAVY TRUCK FINANCE CORPORATION
907F	Heritage Cedar Homes Limited
2912F	HERITAGE RESTAURANTS LIMITED
3323F	HICKS TRAVELERS TRUCK RENTAL LTD.
3530F	HOFFMAN'S LIMITED
3320F	Hogle Holdings Limited
3190F	HONEY BEAR FOOD PRODUCTS LIMITED
3159F	HORNER AND MOORE HOLDINGS CORPORATION LIMITED
2746F	HOSKIN SCIENTIFIC LIMITED
	HOSKIN SCIENTIFIQUE LIMITEE
703F	Hoyt's Moving & Storage Limited
1757F	HUNTER DOUGLAS CANADA LIMITED
	HUNTER DOUGLAS CANADA LIMITEE
2157F	HUNTER HILL TRUCKING LTD.
2038F	HURST EQUIPMENT LIMITED
3771F	ICI AMERICAS INC.
2573F	IDEAL PLUMBING GROUP INC.
	GROUPE EN PLOMBERIE IDEAL INC.
1830F	INDUSTRIAL MACHINE & IRON WORKS LTD.
3842F	INTER-CASSETTE (CANADA) LTD.
277F	INTERNATIONAL AMCO CORPORATION
3878F	International Language Institute Limited
3410F	International Utility Services, Inc.
2574F	J. C. HAIR CARE ENTERPRISES LIMITED
1466F	J. D. MACK LIMITED
3813F	J. E. HASTINGS LTD.
3564F	J. G. HARTLING LIMITED
3467F	J. M. WIGGINS & SONS LTD.
2225F	J. P. Ham mill & Son Limited
3400F	J.F. LOMMA, INC.
2709F	JA-SHA TRUCKING & LEASING LTD.
1197F	JAMES MATT LIMITED
2282F	JOHN E. MacLEAN ENTERPRISES LIMITED
2137F	JOHN GUNN MOTOR EXPRESS INC.
3526F	JOHN H. MACINTOSH & SON CONSTRUCTION LIMITED
1645F	JOHN P. ANDERLE LTD.
1655F	JOHN THOMPSON MOVING & STORAGE LIMITED
1112F	JONES and PRESNELL STUDIOS, INC.
2603F	JOS. GINGRAS & FILS (1974) LTEE
3621F	JOY TECHNOLOGIES CANADA INC.
	JOY TECHNOLOGIE CANADA INC.
3495F	JUMBO VIDEO INC.
2799F	JUTAN INTERNATIONAL LIMITED
3440F	K. & D. Excavators Limited
4001F	K.B. Cable Relations Ltd.
2882F	KELTIC LEASING CORPORATION LIMITED
1490F	Kent Homes Limited
3992F	KLOSTER INTERNATIONAL LIMITED
3340F	KOBETEK SYSTEMS LIMITED
1886F	KROFTA MOVING & STORAGE LTD.
1290F	L. RICHARDS MOVING AND CARTAGE LIMITED
1907F	L. T. PROPERTIES LTD.
3483F	LANTZ COOKE TRUCKING LIMITED
2193F	LEAR SIEGLER INDUSTRIES LIMITED
2162F	LEASE UNDERWRITING CORPORATION OF CANADA LTD.
2977F	LEAVENS AVIATION INC.
1594F	LES DEMENAGEMENTS BELLECHASSE INC.

3627F	LEWIS ENTERPRISES LTD.
3578F	LITE ENTERPRISES (N.B.) LTD.
3094F	LONG RANGE RESOURCES LTD.
3577F	LPA Land Planning Associates Limited
3111F	LVA GENERAL INC.
2581F	Lynch Investments Limited
3162F	Lyons Trucking Inc.
3030F	M.B.P. MECHANICAL BREAKDOWN PROTECTION OF CANADA INC.
1698F	MA CHERIE LIMITED
2702AF	MA VAN LINES, INC.
3237F	MACDONALD STEEL (1976) LIMITED
2473F	MacNab Publishing Limited
3568F	Mad Man Murphy Television & Video Limited
2115F	MALONEY STEEL LTD.
3726F	MAMMOET CANADA LIMITED
3607F	MarChem Industries Limited
2982F	Marine Manpower (Services) Limited
2267F	Marine Travelift, Inc.
290F	MARITIME BUILDERS LIMITED
3713F	Maritime Form Work Limited
946F	MARITIME GRAPHIC ARTS LIMITED
2969F	MARITIME RECYCLING LTD.
3427F	Maritime Stress Contracting Limited
698F	Maritime Warehousing & Transfer Co. Limited
3037F	MARKLAND ASSOCIATES LIMITED
4017F	MARSH ENGINEERING LIMITED
2026F	MARTIN'S COACHES LIMITED
2947F	MASON TRANSPORT LIMITED
3184F	MASTER/NCE OIL & GAS MANAGEMENT (1990) CORP.
3272F	MASTER/NCE PETROLEUM MANAGEMENT (1990-I) CORP.
2591F	MASTERS OF BUSINESS ASSURANCE AGENCY INC.
2200F	MATHERS TRAVEL LIMITED
1212F	MATTEL CANADA INC.
3566F	McCurdy Printing & Typesetting Limited
3447F	MCELHANNEY GEOSURVEYS LTD.
1880F	McLeod Lumber Sales Limited
1711F	MCMULLEN CUSTOM TRANSPORT LTD.
3839F	MCPLP G.P. Inc.
2083F	MEDICANA INC.
2429F	MERV ORR'S GROUP INC.
2262F	METRO BUSINESS SERVICES & PLACEMENT LIMITED
3695F	MGI Insulation Limited
2210F	MKS PRODUCTS INC. PRODUITS MKS INC.
3648F	Moly Black Gold, Inc
1660F	MONTREAL INVESTMENT MANAGEMENT INC. GESTION DE PLACEMENTS MONTREAL INC.
4003F	MOORLAND RESOURCES INC.
3362F	MORRIS CHROME MANUFACTURING LIMITED
3928F	MOTION CONSTRUCTION CO. LTD.
2141F	MOVERS WORLD INC. TRANSPORT MONDE, INC.
2469F	MSA INTERNATIONAL LIMITED
3721F	MULLION MANUFACTURING CANADA INCORPORATED SOCIETE DE FABRICATION MULLION CANADA INCORPOREE
2008F	MURIE ENGINEERING SERVICES LIMITED
2190F	MUSKOKA TRANSPORT LIMITED
3246F	NATIONAL HOME SERVICES LIMITED
2847F	NCC SPRAY CLEAN CANADA LTD.
2728F	NCE INCOME RESOURCES CORP.
3142F	NEDPAC INDUSTRIES LTD.

THE NEWFOUNDLAND AND LABRADOR
March 18, 2005

3212F	New Dawn Seafoods, Inc.
2528F	New West Prime Beef (Atlantic) Limited
2559F	NEWFOUNDLAND PIZZA LIMITED
1505F	Newman Bros. Limited
3110F	Nibro Limited
3081F	NIKKI-JACQ EXPRESS INC.
3113F	NONSCENTS LIMITED
2236F	North Shore Industrial Limited
2632F	NORTHCOR RESOURCES LTD.
3170F	NORWEST MINERALS LIMITED
2554F	NOVA BIOMEDICAL CANADA LTD.
1802F	Nova Trucking Limited
3907F	NOVACOS CONSULTANTS INC.
2505F	NUCLEAR ACTIVATION SERVICES LIMITED
1035F	NUODEX COLORTREND LTD.
3034F	Oceano Fishing Society, Ltd. Sociedade de Pesca Oceano, Lda.
2233F	OFFSHORE SUPPLY ASSOCIATION LIMITED
3249F	OLIVETTI OFFICE CANADA INC.
2563F	OLMEC CONSTRUCTION LTD.
3647F	OPM CONSULTANTS AND LOANS INC. LES CONSULTANTS ET PRETS OPM INC.
3869F	OPM Services, Inc.
3633F	P.A.L. INSURANCE BROKERS LTD.
2271F	P.R.O. HOLDINGS LTD.
3070F	PACCAR Financial Services Ltd. Services Financiers PACCAR Ltee.
2458F	PACIFIC NATIONAL FINANCIAL CORPORATION
3477F	PARISI CARTAGE LIMITED
3911F	PAUL ARPIN VAN LINES (CANADA) INC.
2983F	PEGASUS HELICOPTERS INCORPORATED
2561F	PEMCO INTERIOR CONTRACTING LTD.
3354F	PERFECT SCENTS CANADA CORP.
2811F	PERMA STEEL (MARITIMES) LTD.
3601F	Permacrete Systems Limited
3471F	PERSON TO PERSON COMMUNICATIONS INC.
2966F	Peter Foy Enterprises Incorporated
2817F	PETROMET RESOURCES LIMITED
3191F	PETTY HARBOUR PROMOTIONS INC.
934F	PHILIPS MANAGEMENT INC. GESTION PHILIPS INC.
3316F	PHOENIX GOLD MINES LIMITED
1252F	Pioneer Construction Company Limited
1053F	PLASTMO LTD.
2134F	POLESTAR COMMUNICATIONS LTD.
2116F	PORT WILLIAMS AGENCIES LIMITED
1028F	Premier Cutlery Company LIMITED
540F	Principal Consultants Ltd.
3136F	PRINTERS MARKET LIMITED
3666F	PROTECTIVE HOLDINGS LTD.
2103F	PROVINCIAL LUMBER LTD.
2593F	PROVOST SHOE SHOPS LIMITED
2993F	PURCHASING MANAGEMENT ASSOCIATION OF CANADA ASSOCIATION CANADIENNE DE GESTION DES ACHATS.
469F	QUEBEC LABRADOR CONSTRUCTION INC.
3688F	Queensway Tank Lines Inc. LES CITERNES QUEENSWAY INC
3404F	R. J. HAYES & SONS LTD.
1744F	R. St. Amant-Mover, Inc.
3952F	R.P.M. TECH INC.
2167F	Racal-Chubb Canada Limited Racal-Chubb Canada Limitee

3188F RAP PRODUCTIONS INC.
2946F RAPP HYDEMA SYD A/S
3626F RBN PRODUCTS LIMITED
1431F READ ENTERPRISES LIMITED
568F RICHARD & B. A. RYAN (ATLANTIC) LIMITED
3499F ROCCA CONSTRUCTION LTD.
821F ROSS T. SMITH & SON EMBRO LIMITED
3067F Roy Donahue's Transport & Reload Ltd.
2341F ROY W. DIGDON CONST. LTD.
2686F S & C ASSURANCE INC.
3698F S & W Trucking Limited
1950F S. & H. Finance Limited
3116F SANAKA AIR INC.
2081F SARGENT-WELCH SCIENTIFIC OF CANADA, LIMITED
SARGENT-WELCH SCIENTIFIQUE CANADA LTEE.
3937F SASKATOON HOT SHOT TRANSPORTER SERVICES LTD.
2827F SAVE-ON FREIGHT LIMITED
3150F Scott-Corey Enterprises Limited
3222F Seaboard Investments Limited
3888F SEASTAR INSTRUMENTS LIMITED
244F SEAWARD CONSTRUCTION COMPANY, INC.
3382F Sellotape Canada Inc.
3270F SHORE-NET HOLDINGS LIMITED
162F SIMON LONO LIMITED
1813F SIMPSON AND LANE SCHOOL BUS LTD.
3832F SOBECO ERNST & YOUNG INC.
3342F SOUTHERN EXPRESS LINES OF ONTARIO LIMITED
2639F SPRUNG ENVIRONMENTAL SPACE ENCLOSURES LTD.
2620F SPRUNG INSTANT STRUCTURES LTD.
2988F Sprung Sales Ltd.
1611F ST. CLAIR PAINT LTD.
1612F ST. CLAIR WALLPAPER (1980) LTD.
1325F STAR TRUCK TRANSPORT INC.
TRANSPORT STAR TRUCK INC.
3676F Status Realty Ltd.
2400F STEL HOTELS LIMITED
2869F Stellar Industrial Sales Limited
2851F STONEWOOD INVESTMENTS LTD.
3043F SUN CONSTRUCTION CO. LIMITED
2102F Super Touch Limited
3327F Surfline Engineering Limited
3211F SYLGADO INC.
1516F TRANSCANADACREDIT
REALTY LIMITED LES IMMEUBLES CREDIT TRANS-CANADA LIMITEE
2043F Tyler Transport Limited
3057F TAGR DISTRIBUTORS LTD.
2273F TARRON RESOURCES LTD.
3544F TAVEL LIMITED
1103F TAXI FERMONT INC.
3743F TEAM FINANCIAL SERVICES LIMITED
2337F TECSYN CANADA LIMITED
TECSYN CANADA LIMITEE
1072F TERRA NOVA EXPLORATIONS LTD.
LES EXPLORATIONS TERRA NOVA LTEE
3551F THE ALADDIN PROJECT, LTD.
3173F THE CAMBRIDGE SUITES LIMITED
2523F THE CENTRAL AND GUARANTY TRUST CORP.
3603F THE DESIGN GROUP STAFFING SERVICES INC.
661F THE DINERS' CLUB, INC.
2876F The Eastcan Group of Survey Consultants Limited
1777F The Homesteader Restaurants Limited
3497F THE LEATHER PEOPLE INC.

1250F	LES GENS DU CUIR INC.
1117F	THE LIV GROUP INCORPORATED
3436F	THE MOOSE JAW CARTAGE COMPANY LIMITED
3063F	THE NEW JOLYN CORP.
3541F	THE TORONTO SCHOOL OF BUSINESS INC.
712F	THE WHEEL RANCH LIMITED
3393F	The Windsor Truck and Storage Company, Limited
2123F	TILlicum RESOURCES LTD.
3401F	Tomenson Saunders Whitehead Limited
3278F	TOR-CAL INDUSTRIES LTD.
734F	Total Absorb (Maritimes) Limited
3912F	TOTRAN TRANSPORT LTD.
1351F	TRADER PUBLICATIONS INC.
	TRANS-QUEBEC MOVING INC.
	LES DEMENAGEMENTS TRANS-QUEBEC INC.
3822F	TRANSPECTRUM MOTOR GROUP INC.
3356F	TRANSPORT BAIE CHALEUR LTEE
3997F	TRANSPORT J. PAQUET INC.
997F	TRANSPORT NORDIQUE (1975) INC.
3196F	TRANSPORT RAYMOND LACOMBE INC.
3310F	TRI MACHINERY & EQUIPMENT MOVERS INC.
2479F	TRI-PRO SUPPLY & SERVICES LIMITED
2392F	TRI-STAR INDUSTRIES LIMITED
3086F	Trident Construction Co. Limited
3971F	Triple Two Inc.
1504F	TRUEFOAM LIMITED
3088F	Truro Compact Tristar Agencies Limited
1144F	Turner Carriers Limited
3523F	TWI Investments Limited
1863F	Twin City Rebar Services Limited
3518F	UNIFIED SYSTEMS (1990) LIMITED
2307F	United Welding Processes (Canada) Inc.
	PROCEDES DE SOUDURE UNIES (CANADA) INC.
3218F	UNIVERSAL CONTRACTING CORPORATION LIMITED
1269F	VALLIS & POWELL LIVESTOCK LTD.
2255F	VANGUARD MOVING & STORAGE LTD.
3880F	VET'S MOVING & TRANSPORTATION LTD.
1581F	VIC METAL CORPORATION
1991F	Video Inspection & Grouting (Maritimes) Limited
2173F	VILLAGE PARK I (ST. JOHN'S) LIMITED
2174F	VILLAGE PARK II (ST. JOHN'S) LIMITED
3235F	VTECH LASER COMPUTERS LTD.
2750F	WALCH AND SON LIMITED
3268F	Walker's Wharf Limited
1832F	Walter E. Heller Financial Corp.
	La Corporation Financiere Walter E. Heller
2945F	White Plains Resources Corp.
1408F	Wilke Movers Ltd.
3770F	WILLIAM DAY CONSTRUCTION LIMITED
2760F	WOODSTOCK TRANSPORT LIMITED
1378F	Wright Engineers Limited
	Wright Ingenieurs Limitee
3906F	ZAMROCK DEVELOPMENT CORPORATION
2119F	Zinck's Transfer Company Limited
Total Companies:	500

REGISTRAR OF COMPANIES
Douglas Laing

CHANGE OF NAME ACT

C-8 RSN 1990

**NOTICE OF APPLICATION
FOR CHANGE OF NAME**

NOTICE is hereby given that an application will be made to the Minister of Government Services for a change of name, pursuant to the provisions of the *Change of Name Act*, by me:-

DANA UPSHALL

of General Delivery, Brigus Junction, A0B 1G0, in the Province of Newfoundland and Labrador, as follows:

To change my minor unmarried child's name from

BROOKELYNN JANE LINTHORNE

to

BROOKELYNN JANE UPSHALL

DATED this 8th day of March, 2005.

DANA UPSHALL
(Signature of Applicant)

Mar 18

**NOTICE OF APPLICATION
FOR CHANGE OF NAME**

NOTICE is hereby given that an application will be made to the Minister of Government Services for a change of name, pursuant to the provisions of the *Change of Name Act*, by me:-

CAROL-ANN MARSHALL (SMITH)

of 4A LeMarchant Street, Carbonear, A1Y 1A9, in the Province of Newfoundland and Labrador, as follows:

To change my minor unmarried child's name from

LACEY DARLENE REBECCA SMITH

to

LACEY DARLENE REBECCA MARSHALL

DATED this 9th day of March, 2005.

CAROL-ANN MARSHALL
(Signature of Applicant)

Mar 18

**NOTICE OF APPLICATION
FOR CHANGE OF NAME**

NOTICE is hereby given that an application will be made to the Minister of Government Services for a change of name, pursuant to the provisions of the *Change of Name Act*, by me:-

BEVERLY BAIRD

of 1607 Portugal Cove Road, Portugal Cove, St. Philips, in the Province of Newfoundland and Labrador, as follows:

To change my minor unmarried child's name from

KATIE NANCY NOSEWORTHY

to

KATIE NANCY BAIRD

DATED this 10th day of March, 2005.

BEVERLY BAIRD
(Signature of Applicant)

Mar 18

**NOTICE OF APPLICATION
FOR CHANGE OF NAME**

NOTICE is hereby given that an application will be made to the Minister of Government Services for a change of name, pursuant to the provisions of the *Change of Name Act*, by me:-

NICOLE ANNE FEWER

of 36 Smallwood Drive, Mount Pearl, A1N 1A9, in the Province of Newfoundland and Labrador, as follows:

To change my name from

NICOLE ANNE FEWER

to

NICOLE ANNE MYERS

DATED this 9th day of March, 2005.

NICOLE ANNE FEWER
(Signature of Applicant)

Mar 18

**NOTICE OF APPLICATION
FOR CHANGE OF NAME**

NOTICE is hereby given that an application will be made to the Minister of Government Services for a change of name, pursuant to the provisions of the *Change of Name Act*, by me:-

FRANCIS PETER BUCKINGHAM

of 4 Reeves Place, St. John's, A1B 1J4, in the Province of
Newfoundland and Labrador, as follows:

To change my minor unmarried child's name from
MATTHEW PIERSON BISHOP
to
MATTHEW PIERSON BUCKINGHAM-BISHOP

DATED this 9th day of March, 2005.

F. PETER BUCKINGHAM
(Signature of Applicant)

Mar 18

**NOTICE OF APPLICATION
FOR CHANGE OF NAME**

NOTICE is hereby given that an application will be
made to the Minister of Government Services for a change
of name, pursuant to the provisions of the *Change of Name
Act*, by me:-

PAMELA LYNN WALTER

of P. O. Box 637, Placentia, in the Province of
Newfoundland and Labrador, as follows:

To change my minor unmarried child's name from
REID DAVID DOHEY
to
REID DAVID WALTER

DATED this 3rd day of March, 2005.

PAMELA WALTER
(Signature of Applicant)

Mar 18



THE NEWFOUNDLAND AND LABRADOR GAZETTE

PART II

SUBORDINATE LEGISLATION FILED UNDER THE STATUTES AND SUBORDINATE LEGISLATION ACT

Vol. 80

ST. JOHN'S, FRIDAY, MARCH 18, 2005

No. 11

NEWFOUNDLAND AND LABRADOR REGULATIONS

NLR 18/05
NLR 22/05
NLR 23/05



**NEWFOUNDLAND AND LABRADOR
REGULATION 18/05**

Regional Integrated Health Authorities Order
under the
Hospitals Act
(O.C. 2005-052)

(Filed March 4, 2005)

Under the authority of sections 4 and 21 of the *Hospitals Act*, the Lieutenant-Governor in Council makes the following Order.

Dated at St. John's, March 1, 2005.

Robert C. Thompson
Clerk of the Executive Council

ORDER

Analysis

- | | |
|---|-----------------|
| 1. Short title | 7. Repeal |
| 2. Eastern Regional Integrated Health Authority constituted | 8. Commencement |
| 3. Central Regional Integrated Health Authority constituted | Schedule A |
| 4. Western Regional Integrated Health Authority constituted | Schedule B |
| 5. Labrador-Grenfell Regional Integrated Health Authority constituted | Schedule C |
| 6. Authority assuming other obligations | Schedule D |

Short title

1. This Order may be cited as the *Regional Integrated Health Authorities Order*.

Eastern Regional
Integrated Health
Authority consti-
tuted

2. (1) An authority, known as the Eastern Regional Integrated Health Authority, is constituted to manage and control the operation of the facilities included in Schedule A and all other facilities, services and programs operated or provided by them or associated with them.

(2) The Eastern Regional Integrated Health Authority is assigned the supervision, direction and control of the delivery of health and community services in the areas of

- (a) health and community prevention and promotion;
- (b) road ambulance services;
- (c) health and community protection;
- (d) continuing care;
- (e) mental health;
- (r) addiction services;
- (g) child, youth and family services; and
- (h) services to adult individuals.

Central Regional
Integrated Health
Authority consti-
tuted

3. (1) An authority, known as the Central Regional Integrated Health Authority, is constituted to manage and control the operation of the facilities included in Schedule B and all other facilities, services and programs operated or provided by them or associated with them.

(2) The Central Regional Integrated Health Authority is assigned the supervision, direction and control of the delivery of health and community services in the areas of

- (a) health and community prevention and promotion;
- (b) road ambulance services;
- (c) health and community protection;
- (d) continuing care;
- (e) mental health;

- (f) addiction services;
- (g) child, youth and family services; and
- (h) services to adult individuals.

Western Regional
Integrated Health
Authority consti-
tuted

4. (1) An authority, known as the Western Regional Integrated Health Authority, is constituted to manage and control the operation of the facilities included in Schedule C and all other facilities, services and programs operated or provided by them or associated with them.

(2) The Western Regional Integrated Health Authority is assigned the supervision, direction and control of the delivery of health and community services in the areas of

- (a) health and community prevention and promotion;
- (b) road ambulance services;
- (c) health and community protection;
- (d) continuing care;
- (e) mental health;
- (f) addiction services;
- (g) child, youth and family services; and
- (h) services to adult individuals.

Labrador-Grenfell
Regional Integrated
Health Authority
constituted

5. (1) An authority, known as the Labrador-Grenfell Regional Integrated Health Authority, is constituted to manage and control the operation of the facilities included in Schedule D and all other facilities, services and programs operated or provided by them or associated with them.

(2) The Labrador-Grenfell Regional Integrated Health Authority is assigned the supervision, direction and control of the delivery of health and community services in the areas of

- (a) health and community prevention and promotion;

- (b) road ambulance services;
- (c) health and community protection;
- (d) continuing care;
- (e) mental health;
- (f) addiction services;
- (g) child, youth and family services; and
- (h) services to adult individuals.

Authority assuming
other obligations

6. An authority constituted by this order is considered to have assumed and to be vested with the assets, liabilities, rights and obligations, whether contractual, statutory or otherwise, of all services, groups or boards replaced by the authority.

Repeal

7. The following Orders are repealed:

- (a) *Health Care Institutions Boards Continuation Order, Consolidated Newfoundland and Labrador Regulation 1004/96;***
- (b) *Health Care Institutions Community Services Order, Newfoundland and Labrador Regulation 49/98;***
- (c) *Central Regional Health and Community Services Board Order, Newfoundland and Labrador Regulation 47/98;***
- (d) *Eastern Regional Health and Community Services Board Order, Newfoundland and Labrador Regulation 45/98;***
- (e) *Regional Health and Community Services Board Order, Newfoundland and Labrador Regulation 44/98;***
- (f) *St. John's Regional Health and Community Services Board Order, Newfoundland and Labrador Regulation 48/98;***

(g) *Western Regional Health and Community Services Board Order, Newfoundland and Labrador Regulation 46/98; and*

(h) *St. John's Nursing Home Board Constitution Order, Newfoundland and Labrador Regulation 7/97.*

Commencement

8. This Order comes into force on April 1, 2005.

Schedule A

Janeway Children's Health & Rehabilitation Centre, St. John's

General Hospital, Health Sciences Centre, St. John's

St. Clare's Mercy Hospital, St. John's

Waterford Hospital, St. John's

Carbonear General Hospital, Carbonear

Dr. G. B. Cross Memorial Hospital, Clarenville

Burin Peninsula Health Care Centre, Burin

Dr. Walter Templeman Health Centre, Bell Island

U.S. Memorial Health Centre, St. Lawrence

Dr. A.A. Wilkinson Memorial Health Centre, Old Perlican

Dr. William H. Newhook Community Health Centre, Whitbourne

Bonavista Peninsula Health Centre, Bonavista

Grand Bank Community Health Centre, Grand Bank

The Salvation Army Glenbrook Lodge, St. John's

St. Patrick's Mercy Home, St. John's

Saint Luke's Homes, St. John's

The Agnes Pratt Home, St. John's

Masonic Park Nursing Home, Mount Pearl

The Hoyles-Escasoni Complex, St. John's

Harbour Lodge Nursing Home, Carbonear

Interfaith Citizens Home, Carbonear

Placentia Health Centre, Placentia

Pentecostal Senior Citizens Home, Clarke's Beach

Golden Heights Manor, Bonavista

Blue Crest Nursing Home, Grand Bank

Dr. Leonard A. Miller Centre, St. John's

Schedule B

James Paton Memorial Regional Hospital, Gander

Central Newfoundland Regional Health Centre, Grand Falls-Windsor

Brookfield Bonnews Health Care Centre, New-Wes-Valley

Fogo Island Health Centre, Fogo Island

Notre Dame Bay Memorial Health Centre, Twillingate

Connaigre Peninsula Health Centre, Harbour Breton

A.M. Guy Memorial Health Centre, Buchans

Baie Verte Peninsula Health Centre, Baie Verte

Lakeside Homes, Gander

Carmelite House, Grand Falls-Windsor

Dr. Hugh Twomey Health Centre, Botwood

North Haven Manor, Lewisporte

Green Bay Health Centre, Springdale

Valley Vista Senior Citizens Home, Springdale

Schedule C

Western Memorial Regional Hospital, Corner Brook

Sir Thomas Roddick Hospital, Stephenville

Dr. Charles L. LeGrow Health Centre, Port aux Basques

Calder Health Centre, Burgeo

Bonne Bay Health Centre, Norris Point

Rufus Guinchard Health Centre, Port Saunders

Humberwood

Interfaith Home for Senior Citizens, Corner Brook

Dr. J.I. O'Connell Centre, Corner Brook

Bay St. George Long Term Care Centre, Stephenville Crossing

Schedule D

Labrador Health Centre, Happy Valley-Goose Bay

Captain William Jackman Memorial Hospital, Labrador City

The Charles S. Curtis Memorial Hospital, St. Anthony

White Bay Central Health Centre, Roddickton

Strait of Belle Isle Health Centre, Flower's Cove

Labrador South Health Centre, Forteau

Harry L. Paddon Memorial Home, Happy Valley-Goose Bay

John M. Gray Health Centre, St. Anthony

Charlottetown Community Clinic, Charlottetown

St. Lewis Community Clinic, St. Lewis

Mary's Harbour Community Clinic, Mary's Harbour

Port Hope Simpson Community Clinic, Port Hope Simpson

Mary Ashini Community Clinic, Sheshatshiu

Churchill Falls Community Clinic, Churchill Falls

Nain Community Clinic, Nain

Natuashish Community Clinic, Natuashish

Black Tickle Community Clinic, Black Tickle

Cartwright Community Clinic, Carwright

Makkovik Community Clinic, Makkovic

Postville Community Clinic, Postville

Groswater Bay Community Clinic, Rigolet

Hopedale Community Clinic, Hopedale

©Earl G. Tucker, Queen's Printer



**NEWFOUNDLAND AND LABRADOR
REGULATION 22/05**

Victoria Municipal Planning Area, 2005
under the
Urban and Rural Planning Act, 2000

(Filed March 16, 2005)

Under the authority of subsection 11 of the *Urban and Rural Planning Act, 2000*, I define the following area as the Victoria Municipal Planning Area.

Dated at St. John's, March 15, 2005.

Jack Byrne
Minister of Municipal and Provincial Affairs

PLANNING AREA

Beginning at the northwestern side of Gull Pond;

Then south 85° east 10,130 metres, more or less, to a high point;

Then north 66° east 4,630 metres, more or less;

Then north to the most eastern point of Forest Pond;

Then in a generally westerly direction along the northern shoreline of Forest Pond to the south corner of the eastern boundary of the land of the Persalvic Regional High School;

Then northward along that boundary to the main highroad to Salmon Cove;

Then northward 6,772 metres, more or less, to a hill, known elevation of 308 metres;

Then north 86° west 7171 metres, more or less;

Then in a generally southerly direction to the southeastern abutment of a Halfway Bridge;

Then south 82° west, 1708 metres, more or less, to a point;

Then south 36° west, 8179 metres, more or less, to the northwestern side of Gull Pond, the point of Beginning;

All bearings being referred to Grid North and, as with distances given, are subject to approximation as delineated on the 1:50,000 Topographic Mapping, UTM zone 22.

The *Victoria Municipal Planning Area, 2003*, Newfoundland and Labrador Regulation 93/03, is repealed.

©Earl G. Tucker, Queen's Printer

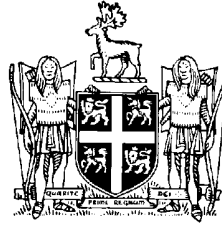

**NEWFOUNDLAND AND LABRADOR
REGULATION 23/05**

*Workplace Health, Safety and Compensation
Regulations (Amendment)*
under the
Workplace Health, Safety and Compensation Act
(O.C. 2005-074)

(Filed March 17, 2005)

Under the authority of section 123 of the *Workplace Health, Safety and Compensation Act*, the Workplace Health, Safety and Compensation Commission, with the approval of the Lieutenant-Governor in Council makes the following regulations.

Dated at St. John's, March 16, 2005.

Robert Thompson
Clerk of the Executive Council

Joan Cleary
Chairperson
Workplace Health, Safety and
Compensation Commission

REGULATIONS

Analysis

1. S.27 R&S
Deduction from payroll
2. Commencement

CNLR 1025/96
as amended

1. Section 27 of the *Workplace Health, Safety and Compensation Regulations* is repealed and the following substituted:

Deduction from
payroll

27. Under section 102 of the Act, in computing and adjusting the amount of the payroll of an employer, an amount in excess of the maximum compensable earnings, calculated under section 21, paid to a worker shall be deducted from the amount of the payroll and the assessment shall be based on the payroll as reduced.

Commencement

2. These regulations are considered to have come into force on January 1, 2005.

©Earl G. Tucker, Queen's Printer

Index

PART I

Change of Name Act – Applications	149
Corporations Act – Notice	140
Municipalities Act – Notices	133
Quieting of Titles Act – Notices	135
Trustee Act – Notice	134
Urban and Rural Planning Act – Notices	134

PART II

CONTINUING INDEX OF SUBORDINATE LEGISLATION

Title of Act and Subordinate Legislation made thereunder	CNLR or NL Reg.	Amendment	NL Gazette Date & Page No.
Hospitals Act			
Regional Integrated Health Authorities Order	NLR 18/05	CNLR 1004/96, 86/96, 7/97, 44/98, 45/98, 46/98, 47/98, 48/98, 49/98, 91/99, 5/02, 6/02 7/02, 8/02 R&S	Mar 18/05, p. 113
Urban and Rural Planning Act, 2000			
Victoria Municipal Planning Area 2005	NLR 22/05	NLR 93/03 R&S	Mar 18/05, p. 125
Workplace Health, Safety and Compensation Act			
Workplace Health, Safety and Compensation Regulations (Amdt)	NLR 23/05	CNLR 1025/96 S.27 R&S	Mar 18/05, p. 127

The Newfoundland and Labrador Gazette is published from the office of Earl G. Tucker, Queen's Printer.

Copy for publication must be received before **Friday, 4:30 p.m.**, seven days before publication, to ensure inclusion in next issue. Advertisements should be typewritten or printed legibly, separate from covering letter. Number of insertions required must be stated and the names of all signing officers typewritten or printed.

Advertising rates are available upon request. Subscription rate for *The Newfoundland and Labrador Gazette* is \$125.00 for 52 weeks plus applicable tax (\$133.75). Weekly issues of \$3.00 per copy, plus tax payable in advance.

All cheques, money orders, etc., should be made payable to THE NEWFOUNDLAND EXCHEQUER ACCOUNT and all correspondence should be addressed to: Office of the Queen's Printer, P. O. Box 8700, Ground Floor, East Block, Confederation Building, St. John's, NL A1B 4J6. Telephone (709) 729-3649. Fax: (709) 729-1900.

Web Site: www.gov.nl.ca/queensprinter

Legislative History of the Judicature Act, 1791-1988

Price \$25.00 plus G.S.T.

(Plus \$2.00 postage and handling)

Place your order by contacting:

**Office of The Queen's Printer
Confederation Building, East Block
St. John's, NL A1B 4J6**

Telephone: (709) 729-3649 Fax: (709) 729-1900

**Government Information Product
Publication Rate Mail**

G.S.T. # R107442683

All requests for Subscription and Legislation MUST be prepaid.