



# THE NEWFOUNDLAND AND LABRADOR GAZETTE

## PART I

PUBLISHED BY AUTHORITY

Vol. 89

ST. JOHN'S, FRIDAY, MAY 16, 2014

No. 20

### MINERAL ACT

#### NOTICE

Published in accordance with section 62 of CNLR 1143/96 under the *Mineral Act*, RSNL 1990 cM-12, as amended.

Mineral rights to the following mineral licenses have reverted to the Crown:

Mineral License 014876M  
Held by Altius Resources Inc.  
Situates near Fraser Lake  
On map sheet 13L/05

A portion of license 021215M  
Held by Red Moon Potash Inc.  
Situates near Flat Bay, Western NL  
On map sheet 12B/07, 12B/02, 12B/08  
more particularly described in an application on file at Department of Natural Resources.

Mineral License 013014M  
Held by Alterra Resources Inc.  
Situates near Rencontre Brook, Southern NL  
On map sheet 01M/11

Mineral License 017119M  
Held by Wolverine Exploration Inc.  
Situates near Cache River  
On map sheet 13E/01

Mineral License 017142M  
Held by Cap-Ex Iron Ore Ltd.  
Situates near Wishart Lake  
On map sheet 23J/10, 23J/15

Mineral License 017145M  
Held by Strong, Paul  
Situates near Georges Pond, Eastern NL  
On map sheet 02D/08

Mineral License 017172M  
Held by Metals Creek Resources Corp.  
Situates near Victoria River, Central NL  
On map sheet 12A/04

A portion of license 017860M  
Held by Marathon Gold Corporation  
Situates near Rocky Ridge Pond Area, Central NL  
On map sheet 11P/13, 11O/16, 12A/04, 12B/01  
more particularly described in an application on file at Department of Natural Resources.

A portion of license 017861M  
Held by Marathon Gold Corporation  
Situates near Burke Brook Area, Southern NL  
On map sheet 11O/16, 12B/01  
more particularly described in an application on file at Department of Natural Resources.

Mineral License 018123M  
Held by McLennon, Tom  
Situates near Nugget Pond, Baie Verte Peninsula  
On map sheet 02E/13

Mineral License 020603M  
Held by Power, Raymond J.  
Situates near English Pond, Avalon Peninsula  
On map sheet 01K/13, 01N/04

Mineral License 018452M  
Held by Kelly Jr, Daniel

THE NEWFOUNDLAND AND LABRADOR GAZETTE  
May 16, 2014

Situate near On map sheet	Mortier Bay, Burin Peninsula 01M/03	Situate near On map sheet	Red Indian Lake, Central NL 12A/15
Mineral License Held by Situate near On map sheet	018455M McGrath, Donald Goose Cove, Great Northern Peninsula 02M/05	Mineral License Held by Situate near On map sheet	019830M Eagleridge International Limited Alexis River 13A/10
Mineral License Held by Situate near On map sheet	018457M McGrath, Edward Joseph Goose Cove, Great Northern Peninsula 02M/05	Mineral License Held by Situate near On map sheet	020775M Mercer, David Sandy Brook Area, Central NL 02D/13
Mineral License Held by Situate near On map sheet	018460M McGrath, Wilbert Joseph Goose Cove, Great Northern Peninsula 02M/05	Mineral License Held by Situate near On map sheet	020776M P. Walsh Jr., Joseph Rushoon, Burin Peninsula 01M/07
Mineral License Held by Situate near On map sheet	018461M Budden, Andy South Pond, Central NL 02E/02	Mineral License Held by Situate near On map sheet	020777M Lannon, George Sandy Brook Area, Central NL 02D/13
Mineral License Held by Situate near On map sheet	018478M Keats, Kevin D. Northwest Gander River, Central NL 02D/05	Mineral License Held by Situate near On map sheet	020782M Crocker, Calvin M. Rolling Pond, Central NL 02D/11
Mineral License Held by Situate near On map sheet	018479M Quinlan, Mervin Duder Lake, Central NL 02E/07	Mineral License Held by Situate near On map sheet	020785M Pretty, Adam First Pond, Central NL 02E/07
Mineral License Held by Situate near On map sheet	018480M Quinlan, Mervin Duder Lake, Central NL 02E/07	Mineral License Held by Situate near On map sheet	020786M Pretty, Adam Top Pond, Southern NL 11P/13
Mineral License Held by Situate near On map sheet	018481M Quinlan, Roland Gander South, Central NL 02E/08	Mineral License Held by Situate near On map sheet	020788M Quinlan, Marilyn Little Bay, Central NL 02E/12
Mineral License Held by Situate near On map sheet	018487M Malhi, Kal Lac Montanon 23G/03	Mineral License Held by Situate near On map sheet	020789M Quinlan, Marilyn Friar Head, Fortune Bay 01M/11
Mineral License Held by Situate near On map sheet	018498M Metals Creek Resources Corp. Southwest Brook, Western NL 12A/05	Mineral License Held by Situate near On map sheet	020790M Quinlan, Andrew Winterhouse Cove, Baie Verte Peninsula 02E/13
Mineral License Held by Situate near On map sheet	018511M Malhi, Kal Dunns Mountain, Southern NL 01M/15	Mineral License Held by Situate near On map sheet	020791M Pinsent Jr, Nehemiah St Brendans, Eastern NL 02C/13
Mineral License Held by Situate near On map sheet	019790M MAC Minerals Ltd. Red Indian Lake, Central NL 12A/15	Mineral License Held by Situate near On map sheet	020792M Pinsent Jr, Nehemiah St Brendans, Eastern NL 02C/13
Mineral License Held by Situate near On map sheet	019801M Hicks, David Northwest Cove, Southern NL 01M/13	Mineral License Held by Situate near On map sheet	020793M Pinsent Jr, Nehemiah Bloody Reach, Eastern NL 02C/13
Mineral License Held by Situate near On map sheet	019809M MAC Minerals Ltd. Red Indian Lake, Central NL 12A/15	Mineral License Held by Situate near On map sheet	020794M Pinsent Jr, Nehemiah Port Blandford, Eastern NL 02D/08
Mineral License Held by	019815M MAC Minerals Ltd.	Mineral License Held by	020795M Penney, Brian

THE NEWFOUNDLAND AND LABRADOR GAZETTE  
May 16, 2014

Situate near On map sheet	St Peter Bay 03D/04	Situate near On map sheet	Noel Pauls Brook, Central NL 12A/09
Mineral License Held by Situate near On map sheet	020796M Penney, Brian Barge Bay 12P/16	Mineral License Held by Situate near On map sheet	020813M Mercer, David Island Pond Area, Central NL 02D/13
Mineral License Held by Situate near On map sheet	020797M Hicks, Darrin Jubilee Lake, Central NL 02D/03	Mineral License Held by Situate near On map sheet	020814M Fancey, Derrick First Pond, Central NL 02E/07
Mineral License Held by Situate near On map sheet	020799M Sweetapple, Walter Paradise River, Labrador 13B/09	Mineral License Held by Situate near On map sheet	020817M Kendell, Colin Albert Conne River Area, Southern NL 02D/03
Mineral License Held by Situate near On map sheet	020800M Sweetapple, Walter Paradise River, Labrador 13A/12	Mineral License Held by Situate near On map sheet	020818M Kelly-King, Mary Jubilee Lake, Central NL 02D/03
Mineral License Held by Situate near On map sheet	020801M Sweetapple, Ronald Paradise River, Labrador 13A/12	Mineral License Held by Situate near On map sheet	020819M Kelly-King, Mary Jubilee Lake, Central NL 02D/03
Mineral License Held by Situate near On map sheet	020803M Sweetapple, Ronald Dildo, Avalon Peninsula 01N/11	Mineral License Held by Situate near On map sheet	020820M Kelly-King, Mary Jubilee Lake, Central NL 02D/03
Mineral License Held by Situate near On map sheet	020804M Sweetapple, Ronald Dildo, Avalon Peninsula 01N/11	Mineral License Held by Situate near On map sheet	020821M Kelly-King, Mary Bay Du Nord River, Southern NL 02D/03
Mineral License Held by Situate near On map sheet	020805M Sweetapple, Ronald Whiteway, Avalon Peninsula 01N/11	Mineral License Held by Situate near On map sheet	020823M Kendell, Colin Albert Little River, Southern NL 02D/04
Mineral License Held by Situate near On map sheet	020806M Sweetapple, Ronald Whiteway, Avalon Peninsula 01N/11	Mineral License Held by Situate near On map sheet	020833M Quinlan, Larry Dildo Run Area, Central NL 02E/10
Mineral License Held by Situate near On map sheet	020807M Kelly-King, Mary Conne River Area, Southern NL 02D/03, 02D/04	Mineral License Held by Situate near On map sheet	020834M Unity Resources Inc. Mings Bight, Baie Verte Peninsula 12H/16
Mineral License Held by Situate near On map sheet	020808M John, Gerald Conne River Area, Southern NL 02D/03	Mineral License Held by Situate near On map sheet	020835M Unity Resources Inc. Rambler, Baie Verte Peninsula 02E/13, 12H/16
Mineral License Held by Situate near On map sheet	020809M Lewis, Gary E. Randells Cove, Central NL 02E/06	Mineral License Held by Situate near On map sheet	020836M Roche, Vincent D. English Pond, Avalon Peninsula 01N/04
Mineral License Held by Situate near On map sheet	020810M Lewis, Gary E. Strong Island, Central NL 02E/06	Mineral License Held by Situate near On map sheet	020837M King, Ricky Shoal Bay, Central NL 02E/09
Mineral License Held by Situate near On map sheet	020811M Lewis, Gary E. Birchy Bay, Central NL 02E/07	Mineral License Held by Situate near On map sheet	022026M Natural Resources, Test Staking Test Staking 01M/04
Mineral License Held by	020812M Lannon, George	The lands covered by this notice except for the lands within Exempt Mineral Lands, the Exempt Mineral Lands being	

described in CNLR 1143/96 and NLR 71/98, 104/98, 97/00, 36/01, 31/04, 78/06, 8/08, 28/09 and 5/13 and outlined on 1:50 000 scale digital maps maintained by the Department of Natural Resources, will be open for staking after the hour of 9:00 a.m. on the 32<sup>nd</sup> clear day after the date of this publication.

DEPARTMENT OF NATURAL RESOURCES  
JUSTIN LAKE  
Manager - Mineral Rights

File #'s 774:5543, 5569, 7873;

775: 0757, 0780, 0783, 0803, 1277, 1278, 1495,  
1766, 1808, 1811, 1813, 1816, 1817, 1833,  
1834, 1835, 1836, 1842, 1853, 1867, 2896,  
2907, 2915, 2920, 2923, 3609, 3610, 3611,  
3616, 3619, 3620, 3622, 3623, 3624, 3625,  
3626, 3627, 3628, 3629, 3630, 3631, 3633,  
3634, 3635, 3637, 3638, 3639, 3640, 3641,  
3642, 3643, 3644, 3645, 3646, 3647, 3648,  
3651, 3652, 3653, 3654, 3655, 3657, 3660,  
3661, 3662, 3663, 3664, 4386.

May 16

**URBAN AND RURAL PLANNING ACT, 2000**  
**NOTICE OF REGISTRATION**  
**CITY OF CORNER BROOK**  
**MUNICIPAL PLAN AMENDMENT MP13-02 AND**  
**DEVELOPMENT REGULATIONS**  
**AMENDMENTS DR13-02**

TAKE NOTICE that the CITY OF CORNER BROOK Municipal Plan Amendment MP13-02 and Development Regulations Amendments DR13-02, adopted on the 18<sup>th</sup> day of November, 2013, have been registered by the Minister of Municipal and Intergovernmental Affairs.

In general terms, the purpose of Municipal Plan Amendment MP13-02 is to change the land use designation of the property at 429 Griffin Drive from General Industrial to Residential in order to demolish the existing dwelling and redevelop the property with a new single dwelling. As well, five other residential properties in close proximity to the original subject property will be included within the proposed new Residential land use designation. As part of this amendment, a small remnant parcel of General Industrial land will be changed to Open Space land use designation.

In general terms, the purpose of Development Regulations Amendment DR13-02 is to change the land use zoning of the property at 429 Griffin Drive from General Industrial to Residential Medium Density in order to demolish the existing dwelling and redevelop the property with a new single dwelling. As well, five other residential properties in close proximity to the original subject property will be included within the proposed new Residential Medium Density zone. As part of this amendment, a small remnant parcel of General Industrial land will be changed to Open Space land use zoning.

The CORNER BROOK Municipal Plan Amendment MP13-02 and Development Regulations Amendment DR13-02 come into effect on the day that this notice is published in *The Newfoundland and Labrador Gazette*. Anyone who wishes to inspect a copy of the CORNER BROOK Municipal Plan Amendment MP13-02 and Development Regulations Amendment DR13-02 may do so at City Hall, Corner Brook during normal business hours.

CITY OF CORNER BROOK  
Marina Redmond, City Clerk

Purchase Order No. 52903

May 16

**QUIETING OF TITLES ACT**  
**2014 01G 2025**  
**IN THE SUPREME COURT OF**  
**NEWFOUNDLAND AND LABRADOR**  
**TRIAL DIVISION (GENERAL)**

IN THE MATTER OF the *Quieting of Titles Act*, RSNL1990 cQ-3, and amendments thereto;

AND

In the matter of all that piece or parcel of land situate on the south side of Indian Meal Line, in the Town of Torbay, in the Province of Newfoundland and Labrador, Canada;

AND

In the matter of an application by ULRICH MUELLER and VELMA MUELLER.

NOTICE OF APPLICATION under the *Quieting of Titles Act*, RSNL1990 cQ-3, as amended.

NOTICE is hereby given to all parties that ULRICH MUELLER and VELMA MUELLER, as owners (hereinafter called the "Owners") has applied to the Supreme Court of Newfoundland and Labrador to have investigated ALL THAT piece or parcel of land situate and being on the south side of Indian Meal Line, in the Town of Torbay, in the Province of Newfoundland and Labrador, Canada, the same being more particularly described and outlined in "Schedule A" annexed hereto, which Schedule shall form part and parcel of these presents.

All persons having title adverse to the said title claim by the owners shall file in the Registry of the Supreme Court of Newfoundland and Labrador, Trial Division, St. John's, particulars of such adverse claim and serve the same together with the Affidavit verifying same to the undersigned solicitors for the Owners on or before the 30<sup>th</sup> day of June, 2014, after which date no party having any claim shall be permitted to file the same or to be heard except by leave of the Court and subject to such conditions as the Court may deem just. All adverse claims shall then be investigated in such a manner as the Supreme Court may direct.

DATED at the City of St. John's, in the Province of Newfoundland and Labrador this 9<sup>th</sup> day of May 2014.

MARTIN WHALEN HENNEBURY STAMP  
Solicitor for the Applicants  
PER: Jennifer Newbury

ADDRESS FOR SERVICE:

15 Church Hill  
P.O. Box 5910  
St. John's, NL A1C 5X4

Tel: (709) 754-1400  
Fax: (709) 754-0915

**SCHEDULE "A"**

**DESCRIPTION**

Indian Meal Line November, 2012  
Torbay, NL Job No. 12NL0789-2

All that piece or parcel of land situate and being on the south side of Indian Meal Line, at Torbay, Newfoundland and Labrador, in the electoral district of Cape St. Francis and being bounded and abutted as follows, that is to say:

BEGINNING at a point on the south side of Indian Meal Line, said point having coordinates of North 5 278 691.520 metres, East 322 263.173 metres in the Modified Three Degree Transverse Mercator Projection for the province of Newfoundland and Labrador, Zone One;

THENCE running along the land, now or formerly, of John and Angela Sutton, Roll 2502 Frame 1892, South 15°20'00" East, 59.971 metres; thence turning North 74° 40' 00" East, 41.423 metres;

THENCE turning and running along the land, now or formerly, of Gregory and Karen Saunders, Registration No. 413672, South 25°41'00" East, 74.063 metres; thence South 28°31'00" East, 33.120 metres;

THENCE running along the land, now or formerly, of John and Joanne Goldsworthy, Registration No. 298106, and the land, now or formerly, of Phillip Baluk and Susan Stowbridge, Registration No. 433250, South 40°07'00" East, 39.660 metres; thence South 53°41'00" East, 110.200 metres;

THENCE turning and running along land, now or formerly, of Phillip Baluk and Susan Stowbridge, Registration No. 433250, and the land now or formerly of Marathon Holdings Inc., Registration No. 197103, South 53° 46' 00" East, 139.260 metres;

THENCE running and turning in a generally southwesterly direction following the sinuosities of the northerly side of Robins Pond River to a point bearing South 72°28'00" West, 573.940 metres from the last mentioned point;

THENCE running and turning along the sinuosities of the easterly shoreline of Rodger's Gully, North 29°33'00" East, 55.10 metres; thence North 00°09'00" West, 55.310 metres; thence running 45°11'00" East, 15.030 metres; thence running North 25°26'00" West, 17.900 metres; thence running North 54°13'00" West, 25.960 metres; thence running North 10°38'00" West, 22.410 metres; thence running North 02°11'00" East, 46.420 metres; thence running North 12°45'00" East, 23.980 metres; thence running North 06°55'00" West, 46.060 metres; thence running North 50°59'00" East, 29.730 metres; thence running North 11°08'00" West, 19.990 metres; thence running North 17°34'00" East, 11.50 metres; thence running North 25°42'00" West, 16.260 metres; thence running North 17°24'00" West, 17.140 metres; thence running North 32°44'00" West, 18.526 metres;

THENCE turning and running along the land, now or formerly, of Shawn and Nichole Vicars, Registration No. 140714, North 80°02'50" East, 20.012 metres; thence running North 73°43'24" East, 30.480 metres;

THENCE running along the land, now or formerly, of Ulrich and Velma Mueller, Vol 6211 Fol. 226, North 78°05'36" East, 71.388 metres;

THENCE running along the land, now or formerly, of Todd and Alma Brenton, Roll 2612 Frame 1202 and the land of Gregory Tarrant, Registration No. 152112 and the land of Perry and Judy Gladney, Roll 2568 Frame 1925, North 74°40'00" East, 91.430 metres;

THENCE turning and running along the land, now or formerly, of Perry and Judy Gladney, Roll 2568 Frame 1925, North 15°20'00" West, 60.960 metres;

THENCE running along the south side of Indian Meal Line, North 74°40'00" East, 19.872 metres; more or less, to the point of commencement, and containing an area of 14.748 hectares, more or less, as shown on the attached plan, Job No. 12NL0789-2 dated November, 2012.

All bearings are grid bearings referred to Grid North. All distances are horizontal ground distances.

Ernest Green, NLS

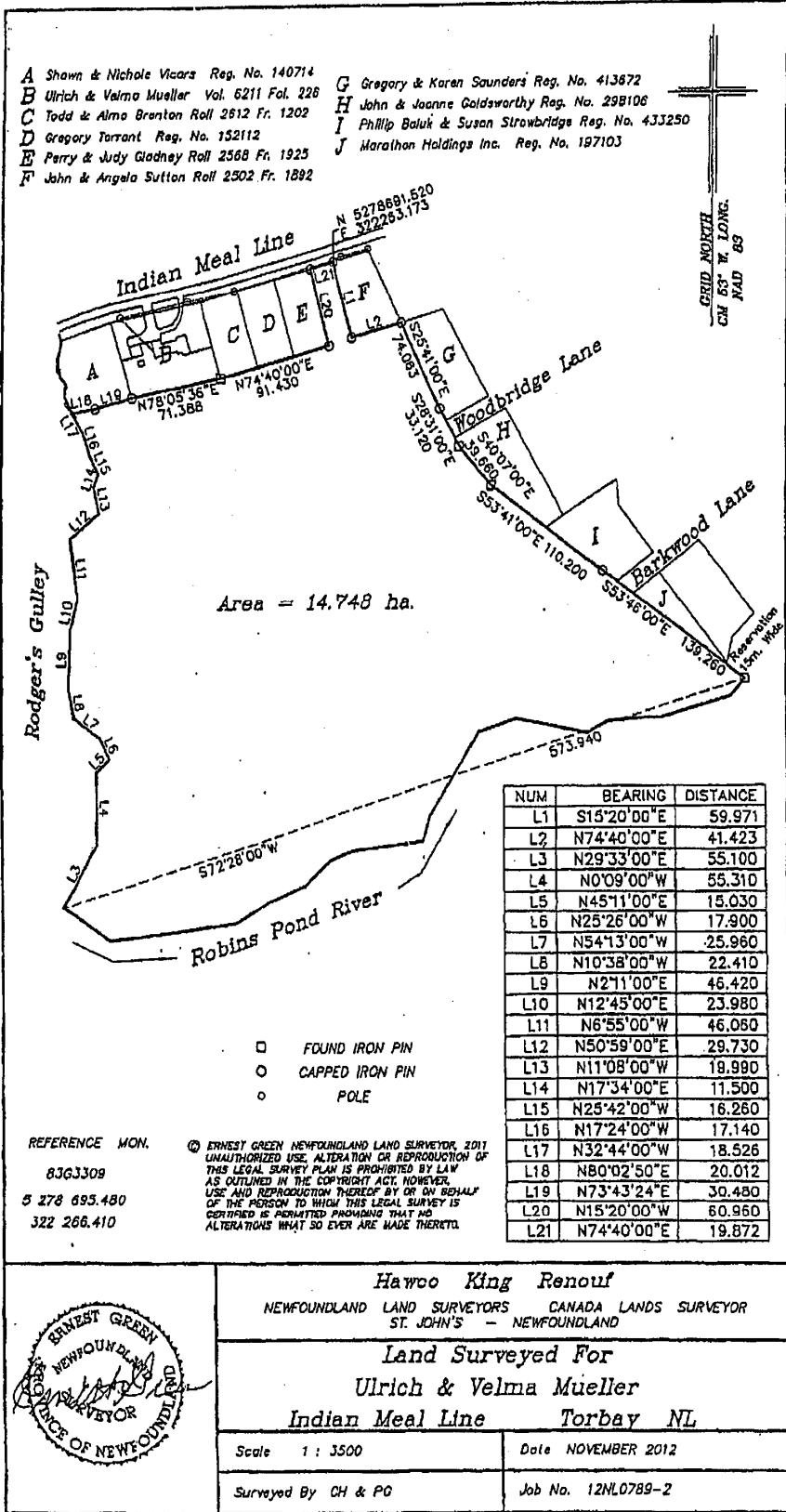

**CHANGE OF NAME ACT, 2009**

Legal name changes processed during the period – April, 2014.

Former Surname	Former Given Names	New Surname	New Given Names	Community
RUSSELL	TYLER JEREMY RAYMOND	HUMBY	TYLER JEREMY RAYMOND	Clareville
UBAIDY	HARITH	AL-OBAIDI	HARITH	Carbonear
DUFFNEY	SHANE FRANCIS	WILNEFF	SHANE FRANCIS	Stephenville
TOWNLI	JOHANNES JOSEF MATTEUS	TOWNLEY	JOHANNES JOSEF MATTEUS	Nain
LEDREW	MEGHAN ALEXIS	PARSONS	MEGHAN ALEXIS	John's Beach
ANDERSON	JADEN JOSHUA	WIGHT	JADEN JOSHUA	Corner Brook
AYLES	CODY GORDON	SEXTON	CODY GORDON	Clareville
BEGUM	NAZNEEN	RAHMAN	NAZNEEN	St. John's
PLANK	WAYNE DAVID	PLANKE	WAYNE DAVID	Burin
GREENING	AMELIA ANN MARIE	GREENING-PARDY	AMELIA ANN MARIE	Lethbridge
NIYANTA	TAIRYAN	RAHMAN	TAIRYAN NIYANTA	St. John's
RIDEOUT	ZACHARY WILLIAM JUNIOR	SNOOK	ZACHARY WILLIAM JUNIOR	Grand Falls-Windsor
GEBREMESKEL	EWAN HABTU	GEBREMESKEL	EWAN HABTU	St. John's
MILLS	JAMES BRADY	MILLS-HOPKINS	JAMES BRADY	Winterton
ALLEN	MITCHELL COLE	COLBOURNE	MITCHELL COLE ALLEN	Massey Drive
WHITE DRAKE	JAXON DANIEL MARK	WHITE	JAXON DANIEL MARK	Bonavista
SRIGLEY	DAVID WILLIAM	HODGE	DAVID WILLIAM	St. John's
DOWDING-SUTTON	SKYLAR BAILEY	SUTTON	SKYLAR BAILEY	Mount Pearl
HUTCHINGS	GALINA	ZHURAVLYOVA	GALINA	St. John's
HAYDEN	JESSICA ASHLEY	REID	JESSICA ASHLEY	St. John's
BENNETT	AVA MARIE	KING	AVA MARIE	St. John's
PHIPPS	MICHELLE MARIE	LACROIX	JULIETTE ESMÉ	Mattis Point
SHORT	DEBORAH	CARTER	DEBORAH	St. John's
MULROONEY	EMMA WYNTER	COSTELLO	EMMA WYNTER	Pasadena
MINARD-BARRETT	KENNETH JAMES ROBERT	BARRETT	KENNETH JAMES ROBERT	Mount Pearl
BENNETT	WESTON WAYNE MICHAEL	KING	WESTON WAYNE MICHAEL	St. John's
BENNETT	ADISON GISELLE	KING	ADISON GISELLE	Mattis Point
WARD	DOREEN FLORENCE	DAVIS-WARD	DOREEN FLORENCE	Mattis Point
MURPHY	SKYLAR NICOLE	MURPHY KELSEY	SKYLAR NICOLE	Port Hope Simpson

Dated this 8<sup>th</sup> day of MAY, 2014.

SERVICE NL  
Ken Mullaly, Registrar  
Vital Statistics Division

**TRUSTEE ACT**

**ESTATE NOTICE**

IN THE ESTATE of BLANCHE KING, Late of the Town of Stephenville, in the Province of Newfoundland and Labrador, deceased: March 12, 2014.

All persons claiming to be creditors of or who have any claims or demands upon or affecting the Estate of BLANCHE KING, late of the Town of Stephenville, in the Province of Newfoundland and Labrador, deceased, are hereby requested to send the particulars of the same in writing, duly attested, to the undersigned Solicitor for the Administratrix of the Estate on or before the 18<sup>th</sup> day of June, 2014, after which date the said Administratrix will proceed to distribute the said Estate having regard only to the claims of which notice shall have been received.

DATED at Stephenville, Newfoundland and Labrador, this 8<sup>th</sup> day of May, 2014.

ROXANNE PIKE LAW OFFICE  
Solicitor for the Administratrix  
PER: Roxanne Pike

ADDRESS FOR SERVICE:  
P. O. Box 272  
43 Main Street  
Stephenville, NL A2N 2Z4

Tel: (709) 643-6436  
Fax: (709) 643-9343

May 16

---

**ESTATE NOTICE**

IN THE ESTATE of RUSSELL SAMMS, Late of the Town of Stephenville, in the Province of Newfoundland and Labrador, deceased: March 28, 2014.

All persons claiming to be creditors of or who have any claims or demands upon or affecting the Estate of RUSSELL SAMMS, late of the Town of Stephenville, in the Province of Newfoundland and Labrador, deceased, are hereby requested to send the particulars of the same in writing, duly attested, to the undersigned Solicitor for the Executrix of the Estate on or before the 18<sup>th</sup> day of June, 2014, after which date the said Executrix will proceed to distribute the said Estate having regard only to the claims of which notice shall have been received.

DATED at Stephenville, Newfoundland and Labrador, this 8<sup>th</sup> day of May, 2014.

ROXANNE PIKE LAW OFFICE  
Solicitor for the Administratrix  
PER: Roxanne Pike

ADDRESS FOR SERVICE:  
P. O. Box 272  
43 Main Street  
Stephenville, NL A2N 2Z4

Tel: (709) 643-6436  
Fax: (709) 643-9343

May 16

---

**ESTATE NOTICE**

IN THE ESTATE of FRANCES WHITE, Late of the Town of Stephenville, in the Province of Newfoundland and Labrador, deceased: April 12, 2014.

All persons claiming to be creditors of or who have any claims or demands upon or affecting the Estate of FRANCES WHITE, late of the Town of Stephenville, in the Province of Newfoundland and Labrador, deceased, are hereby requested to send the particulars of the same in writing, duly attested, to the undersigned Solicitor for the Executor of the Estate on or before the 18<sup>th</sup> day of June, 2014, after which date the said Executor will proceed to distribute the said Estate having regard only to the claims of which notice shall have been received.

DATED at Stephenville, Newfoundland and Labrador, this 9<sup>th</sup> day of May, 2014.

ROXANNE PIKE LAW OFFICE  
Solicitor for the Executor  
PER: Rosanne Pike

ADDRESS FOR SERVICE:  
P. O. Box 272  
43 Main Street  
Stephenville, NL A2N 2Z4

Tel: (709) 643-6436  
Fax: (709) 643-9343

May 16

---





# THE NEWFOUNDLAND AND LABRADOR GAZETTE

PART II

SUBORDINATE LEGISLATION  
FILED UNDER THE STATUTES AND SUBORDINATE LEGISLATION ACT

---

Vol. 89

ST. JOHN'S, FRIDAY, MAY 16, 2014

No. 20

NEWFOUNDLAND AND LABRADOR  
REGULATIONS

NLR 39/14

NLR 40/14





**NEWFOUNDLAND AND LABRADOR  
REGULATION 39/14**

*Open Season Big Game Black Bear Hunting and Snaring Order,  
Newfoundland, 2014*  
under the  
*Wild Life Regulations*  
under the  
*Wild Life Act*

*(Filed May 13, 2014)*

Under the authority of sections 38 and 114 of the *Wild Life Regulations* and the *Wild Life Act*, I make the following Order.

Dated at St. John's, May 7, 2014.

Joan Shea  
Minister of Environment and Conservation

**ORDER**

*Analysis*

- |                       |                        |
|-----------------------|------------------------|
| 1. Short title        | 6. Validity of licence |
| 2. Open season        | 7. Prohibition         |
| 3. Devices permitted  | 8. Sunday hunting      |
| 4. Prohibited devices | 9. Repeal              |
| 5. Bag limits         |                        |

Short title

**1.** This Order may be cited as the *Open Season Big Game Black Bear Hunting and Snaring Order, Newfoundland, 2014*.

Open season

**2.** (1) The open season for the hunting and snaring of black bear shall be May 3, 2014 to July 5, 2014 and September 13, 2014 to November 2, 2014 in all moose management areas, except as follows:

<b>Area No.</b>	<b>Season Dates</b>
31	No open season
32	No open season
33	No open season
34	No open season
35	No open season
36	No open season
43	No open season
44	No open season

(2) The moose management areas referred to in subsection (1) are described in the *Open Season Big Game Moose Hunting Order, Newfoundland, 2013-2014* except that moose management sub-areas do not apply to black bear hunting.

(3) Hunting Black Bear by bow and arrow only shall be permitted in Moose Management Areas 1, 2, 3, 4, 5, 6, 7, 8, 9, 10, 11, 12, 13, 14, 15, 16, 17, 18, 19, 20, 21, 22, 23, 24, 25, 26, 27, 28, 29, 30, 37, 38, 39, 40, 41, 42, 45, and 47 during the period of August 30, 2014 to September 13, 2014.

Devices permitted

**3.** Only Aldrich foot snares or similar devices may be set for the taking of black bears and those devices shall be set in a covered "cubby set" and clearly marked with a warning sign indicating that a bear snaring device is set in the "cubby".

Prohibited devices

**4.** Steel-jaw leghold, spring or jump traps or neck snares shall not be used to take black bears.

Bag limits

**5.** (1) The bag limit shall be 2 black bear of any age or sex.

(2) Notwithstanding subsection (1), female black bears accompanied by cubs, may not be taken by shooting.

- Validity of licence      **6.** A black bear licence shall be valid only for the area for which it is issued.
- Prohibition              **7.** A person shall not transport or possess firearms under the authority of a valid game licence without being in possession of an outdoor identification card, or non-resident equivalent card, issued to the person.
- Sunday hunting         **8.** Hunting with a firearm on Sundays shall be permitted across the entire province, beginning October 5, 2014 and ending April 29, 2015, for the species and during the seasons as described in this Order.
- Repeal                    **9. The *Open Season Big Game Black Bear Hunting and Snaring Order, Newfoundland, 2013, Newfoundland and Labrador Regulation 103/13, is repealed.***

©Queen's Printer





## NEWFOUNDLAND AND LABRADOR REGULATION 40/14

*Members' Resources and Allowances Rules  
(Amendment)  
under the  
House of Assembly Accountability, Integrity  
and Administration Act*

*(Filed May 14, 2014)*

Under the authority of subsection 20(7) and section 64 of the *House of Assembly Accountability, Integrity and Administration Act*, as approved by the House of Assembly Management Commission on April 14, 2014 and tabled in the House of Assembly on May 8, 2014, and further to a resolution adopted by the House of Assembly on May 12, 2014, the House of Assembly Management Commission makes the following rules.

Dated at St. John's, May 14, 2014.

Ross Wiseman  
Chairperson, House of Assembly Management Commission  
and Speaker of the House of Assembly

### REGULATIONS

#### *Analysis*

1. Sch. A Amdt.

*Members' Resources and Allowances Rules  
(Amendment)*

40/14

SNL2007 cH-10.01  
Sch. as amended

**1. Schedule A of the *Members' Resources and Allowances Rules* is amended by deleting lines 25 and 26 and substituting the following:**

25	Labrador West	6,600
26	Lake Melville	8,000

©Queen's Printer



# Index

## PART I

Change of Name Act, 2009 – Notice .....	189
Quieting of Titles Act – Notice .....	186
Mineral Act – Notice .....	183
Trustee Act – Notices .....	190
Urban and Rural Planning Act, 2000 – Notice.....	186

## PART II

### CONTINUING INDEX OF SUBORDINATE LEGISLATION

<b>Title of Act and Subordinate Legislation made thereunder</b>	<b>CNLR or NL Reg.</b>	<b>Amendment</b>	<b>NL Gazette Date &amp; Page No.</b>
<b>Wild Life Act and Wild Life Regulations</b>			
Open Season Big Game Black Bear Hunting and Snaring Order, Newfoundland, 2014	NLR 39/14	R&S NLR 103/13	May 16/14 p. 303
<b>House of Assembly Accountability, Integrity and Administration Act</b>			
Members' Resources and Allowances Rules (Amdt.)	NLR 40/14	Amends SNL 2007 cH-10.01	May 16/14 p. 307

*The Newfoundland and Labrador Gazette* is published from the Office of the Queen's Printer.

Copy for publication must be received by **Friday, 4:30 p.m.**, seven days before publication date to ensure inclusion in next issue.

Advertisements must be submitted in either PDF format or as a MSWord file. When this is not possible, advertisements must be either typewritten or printed legibly, separate from covering letter. Number of insertions required must be stated and the names of all signing officers typewritten or printed.

Copy may be mailed to the address below, faxed to (709) 729-1900 or emailed to [queensprinter@gov.nl.ca](mailto:queensprinter@gov.nl.ca).

Advertising rates are available upon request. Subscription rate for *The Newfoundland and Labrador Gazette* is \$125.00 for 52 weeks plus applicable tax (\$131.25). Weekly issues of \$3.00 per copy, plus tax payable in advance.

All cheques, money orders, etc., should be made payable to THE NEWFOUNDLAND EXCHEQUER ACCOUNT and all correspondence should be addressed to: Office of the Queen's Printer, P. O. Box 8700, Ground Floor, East Block, Confederation Building, St. John's, NL A1B 4J6. Telephone (709) 729-3649. Fax: (709) 729-1900.

**Web Site:** <http://www.servicenl.gov.nl.ca/printer/index.html>

**Place your order by contacting:  
Office of the Queen's Printer  
Confederation Building, East Block  
St. John's, NL A1B 4J6  
Telephone: (709) 729-3649 Fax: (709) 729-1900  
email: [queensprinter@gov.nl.ca](mailto:queensprinter@gov.nl.ca)**

**Government Information Product  
Publication Rate Mail  
G.S.T. # R107442683**

**All requests for Subscription and Legislation MUST be prepaid.**